ARMY
NAVY
AIR FOR

JOURNAL

SPOKESMAN OF THE SERVICES SINCE 1863

Washington, D. C., 9 April 1960

VOL. XCVII—NO. 32—WHOLE NO. 5046
Published at 1710 Connecticut Ave., N. W., Washington 9, D. C. Second class postage paid at Washington, D. C., and at additional mailing offices.

Published weekly. $10.00 a year to organizations and civilians; $7.50 a year to individual members of U. S. Armed Services.
SINGLE COPY .....30 CENTS

THE UNIVERSITY OF MICHIGAN
APR 11 1960
PERIODICAL READING ROOM

GENERAL LIBRARY
UNIVERSITY OF MICHIGAN
ANN ARBOR MICHIGAN
R-1-31-61-L 9959

Hébert Bill Termed "Weak" In Heated Debate In House

(BATTLE IN COMMITTEE, PAGE 11)

THE expected floor fight on the controversial Hébert bill broke out in white heat 6 April as the House opened debate on the emotion-packed plan to set new bars on the employment of retired officers by Defense contractors.

The final vote on the measure was expected as THE JOURNAL went to press.

Members of the powerful Rules Committee opened the wrangle by charging that the bill, as reported, is too weak to deal with the problem of retired officers "running around through front doors and back doors" in an attempt to "sew up defense contracts."

Chairman Carl Vinson (D-Ga.) of the Armed Services Committee told the House the Hébert investigation "did not disclose a single instance" in which retired officers had exerted influence in the awarding of defense contracts.

Nevertheless, he said, practically everyone believes that influence exists, and that Congress must therefore enact legislation which will bar any possibility of such practices.

He said a new committee bill, approved 5 April, (see page 11) will close the gap by making "sales" jobs unlawful for two

—Continued on back page

Officers Lose Job Chances

CAPITOL Hill confusion concerning retired officer employment is beginning to hurt job prospects for hundreds of officers on active duty.

No quick solution to the difficulty is foreseen.

As a consequence, many officers facing voluntary and involuntary retirement this Spring and Summer will be denied jobs in industry for which they

—Continued on page 5

Journal Highlights

ALL-SERVICE CREDIT. Army wants augmented officers to get credit for time in other Services. **Page 2**

ARMY RETENTION. Names of 715 20-year Reserve officers selected for retention. **Page 4**

"NO VIBRATION." Marine Corps Commandant lays down rules for his official visits. **Page 17**

MORE STUDY ON MOVING. Defense Department holds up its second draft on the moving of household goods for more study. **Page 19**

TOP DENTISTS. Journal survey on career opportunity for dental officers. **Page 23**

MISSILES OK AT SUMMIT. President approves DoD speed-up on Atlas and Polaris. **Page 27**

SERVICE ORDERS. Army page 2, Navy page 3, Air Force page 2, Marine Corps page 6, Coast Guard page 25.

LITTLE DAVID WAS NO SCHOOL OF FISH

THE Navy will celebrate 11 April as the 60th anniversary of the Submarine Service. There is editorial "birthday" comment on "The New Big Bang For The Silent Service" on Page 10.

But submarine combat history in the United States dates back much earlier than the purchase of the USS Holland in 1900.

Thirty-six years earlier, the submarine David of the Confederate Navy sank the 1240-ton steam-sloop USS Housatonic on 17 February 1864 off Charleston, S. C.

Here is how it happened:

"At about 8:45 of the first watch, the officer of the deck discovered, while looking in the direction of Breach Inlet battery, a slight disturbance of the water, like that produced by a porpoise . . . The quartermaster examined it with his glass and pronounced it a school of fish."

The quartermaster was wrong. It was no school of fish. It was little David, a Confederate submarine propelled by eight men on a pump handle. She was capable of submerging for two or three hours.

For further details of the encounter between David and the Housatonic, you may wish to refer to an eye-witness account published in THE JOURNAL (5 March 1864).

"Keep Faith," SecDef Urges In Backing Equalization Bill

SECRETARY of Defense Gates has urged Congress to restore "the oldest long-term incentive in the military pay system"—the traditional relationship of retired pay to active duty pay.

As the lead-off witness 5 April in the House Armed Services Committee hearings on the Retirement Equalization Bill, Secretary Gates said the Defense Department has "become increasingly aware" that the 1958 Pay Act "is not sufficiently unique to justify a departure from what has been traditionally the policy of our Government."

The Secretary testified before the Committee immediately following his return from a NATO meeting in Europe.

By enacting the pay measure, Secretary Gates said, "we will be keeping faith with those who kept faith with their country particularly during the dark and dan-

—Continued on page 3

SAC CHIEF SPEAKS:

Quality Boost Could Cut Size

(Editorial Comment, Page 10)

CONGRESS has been told by a top military commander that an improved Service personnel program would have a tremendous effect on our overall fighting capability and mean few-er people, not more."

General Thomas S. Power, SAC CinC, went before the Senate Appropriations

—Continued on page 8

Make Aggressive Use Of Interservice Support Or Get Cut, Sec'y Gates Warns

SECRETARY of Defense Thomas S. Gates has ordered the military Services to make maximum use of "interservice support" or suffer the penalty of budget and manpower reductions.

In a strongly worded directive signed by Deputy Secretary James H. Douglas in Mr. Gates' absence, the Secretary of Defense told the Services that the "responsibility for aggressive utilization of interservice support" will rest with the Defense Department.

Mr. Gates further ordered that interservice support arrangements now in effect must remain in force "until the specific arrangements have been reviewed and, if

—Continued on page 16

Services Differ On Medical Billets

(Dental Slots Divergent, Page 23)

THE Navy has the most—and the Air Force the least—tenure and guaranteed rank for senior medical billets.

Army medical officers, although not as firmly established as their Navy counterparts, are guaranteed senior billets by law and regulation.

In the Air Force, where the Medical Service is part of the Air Staff, senior officers are guaranteed no tenure in their billets and no specific rank.

RAdm. Bartholomew W. Hogan serves as Navy Surgeon General and Chief of the Bureau of Medicine and Surgery "for a term of four years" under Section 137, Title 10, of the U. S. Code. Another section of the Code guarantees him the rank, pay, and retirement benefits of a rear admiral of the upper half (permanent major general).

Appointments of the Chiefs of the Dental Division of BuMed, the Medical

—Continued on page 23

Typhon Weapon For "AA Warfare"

A NEW weapon system called "Typhon" and a new Fleet operational term, "Anti-Air Warfare," have been adopted by the Navy.

The name Typhon replaces the "Advanced Weapon System" designation previously given to improved versions of

—Continued on page 27

CONTROVERSIAL PROBLEM:

SecNav Will Decide On Uniform Insignia

SECRETARY of the Navy William B. Franke soon will take action on a proposal to create distinctive sleeve insignia for Restricted Line officers.

The recommendation to design new sleeve devices for officers not qualified to command at sea was one of the changes proposed in the Franke Report

—Continued on page 6

Academy Superintendents Meet At Annapolis

THE four Service Academy Superintendents met last week at the U. S. Naval Academy. Left to right are: RAdm. Charles L. Melson, USN; Lt. Gen. G. H. Davidson, USA; Maj. Gen. William S. Stone, USAF, and RAdm. S. H. Evans, USCG. (Story, Page 3)

Army Wants Augmentation Rule-Change For Navy, USMC, AF Officer Service

THE Army is seeking Congressional authority to change its augmentation rules to permit officers appointed in Regular ranks, in the future, to receive full credit for active Federal commissioned duty in another Service.

Under present law, the Army can credit augmented officers only with active commissioned Army service performed after 6 December 1941 and after their 21st birthday.

In the Air Force, augmented officers can be given full credit for all active commissioned service in the Armed Forces performed after applicants reach their 21st birthday.

The Defense Department said present law "penalizes officers on active duty with the Army who have faithfully served their country in a sister service."

U. S. ARMY ORDERS

Wilber M. Brucker—Secretary of the Army
Hugh M. Milton, II—Under Secretary of the Army
Dewey Short—Assistant Secretary (Manpower & Reserve Forces)
Courtney Johnson—Assistant Secretary (Logistics)
George H. Roderick—Assistant Secretary (Financial Management)
Richard S. Morse—Director, Research and Development
General Lyman Lemnitzer—Chief of Staff

GENERAL OFFICERS—

Maj General

Hewett, Hobart, to temp disab ret list (pd 100%) 1 Apr.
Conrad, Victor A, to temp disab ret list (pd 30%) 1 Apr.

New Generals

The Army in S.O. 64, effective 1 April, has announced the promotion of four brigadier generals to temporary major general, with date of rank from 1 January 1956: Theodore F. Bogart; William D. Hamlin, Charles G. Dodge, and Albert Watson, 2d.

The same S.O. announced the promotion from colonel to temporary brigadier general, effective 1 April, of the following six officers, with date of ranks extending from 27 March 1960 to 1 April 1960: Charles H. White, jr., Arty; Robert C. Kyser, QMC; Howard K. Eggleston, CE; Robert B. Warren, CE; Frank J. Sacton, Inf; and Elmer J. Gibson, OrdC.

INFANTRY—

Colonel

Hassenfelt, Harold E, Ft Carson, to USA Elm MAAG, Vietnam, Saigon.
Oglesby, Charles E, Monterey, Calif, to OUSARMA, Am Emb, Warsaw, Poland.

From Carlisle Bks, to Station Indicated

Besson, Robert, ODCSOPS USA, Wash, DC.
Homan, Sammie N, OAD TAGO, Wash, DC.
Sedberry, George R, jr, Hq USCONARC, Ft Monroe.
Balliett, Howard D, 1st Inf Div, Ft Riley.
Dickson, Donald D, 4th Inf Div, Ft Lewis.
Edwards, Bob E, 1st BG 10th Inf, Ft Ord.

From Ft McNair, DC, to Station Indicated

Finn, John M, Okinawa.
Koster, Samuel W, USAID, Ft Benning.
Middleworth, Henry, Hq Fourth USA, Ft Sam Houston.
Mitchell, Burt L, jr, 1st Inf Div, Ft Riley.
Ward, Donald R, ODCSOPS, USA, Wash, DC.
Williamson, Ellis W, ODCSPER, USA, Wash, DC.

To Korea

From Carlisle Bks:
Ballard, James L, jr.

—Continued on page 4

U. S. AIR FORCE ORDERS

Dudley C. Sharp—Secretary of the Air Force
Joseph V. Charyk—Under Secretary of the Air Force
Philip B. Taylor—Assistant Secretary (Material)
Lyle S. Garlock—Assistant Secretary (Financial Management)
Courtland Perkins—Assistant Secretary-Designate (Research & Development)
General Thomas D. White—Chief of Staff

MAJOR GENERAL

Harmon, Reginald C, fr Wash, DC, & ret, eff 31 Mar.

BRIGADIER GENERAL

Hampton, Edgar W, Travis AFB, fr dy as Dep Comdr, WESTAF; to Hq 323d ADiv, MATS, Travis AFB, for dy as Comdr, NLT 22 Mar.
McCollom, Loren G, LG Hanscom Fld, Mass, fr dy as VComdr, Air Def Sys Integration; to Det 4, LG Hanscom Fld, for dy as Comdr, eff 5 Jul.
Ross, (Col) Stoyte O, fr USAFH (Pnt), Hq Comd USAF, Andrews AFB, in gr of Col, eff 31 Mar & adv to gr of BrigGen.

COLONEL

Krause, Lester L, jr, Wash, DC, to Hq 29th ADiv, ADC, Malmstrom AFB.

Fr Arlington, Va to Sta Indicated

Lanford, William A, dy sta Det 21 (USAF Msn to Argentina), Buenos Aires, for dy as Ch.
White, Jack C, dy sta Det 5 (El Salvador Msn), San Salvador, for dy as Ch, USAF Msn to El Salvador.

To USAFH, Hq Comd USAF, Andrews AFB (Pnt)

Newell, Thomas O. Shanklin, William F.

LIBYA TO LANGLEY

Lt. Col. Henry S. Ogiba of TAC Headquarters at Langley AFB, Va., has received the Air Force Commendation Medal for meritorious service as Director of Air Defense, Headquarters, Seventeenth Air Force, Wheelus AB, Libya, from August 1957 to November 1959.

Colonel Ogiba, Chief of Programs and Progress Analysis of the Directorate of Management Analysis, Deputy for Comptroller, and Mrs. Ogiba and their four children reside at 107 Yorkshire Terrace, Hampton, Va.

LIEUTENANT COLONEL

Wilson, Robert M, Tinker AFB, to dy in APO 124, NY.
Drake, David C, Arlington, Va, to dy in Det 11 (Paraguay Msn), Asuncion.
Godley, Lawrence E, Norfolk, Va, to Hq 1st Msl Div, SAC, Vandenberg AFB.

Fr Wash, DC to Sta Indicated

Foster, James O, 1170th USAF Fgn Mat Sq (MAP), Hq Comd USAF, APO 63, SF.
Loeliger, Edmond L, Hq 7217th ADiv, USAFE, APO 254, NY.

—Continued on page 9

AIRMEN MESS DRESS APPROVED

A MESS dress uniform for optional wear by male and female enlisted personnel has been authorized by the Air Force. The uniform is the same as that authorized for officers, except for two modifications. The uniform consists of a short evening jacket, cummerbund, white shirt, and black bow tie.

The enlisted garb will not include shoulder boards and the officer's braid will be omitted from the sleeve of the winter and summer jacket.

All other accessories and accouterments are identical with the officer's mess dress uniform, other than the evening cape, which is not authorized for wear by enlisted personnel.

MOVING DAY
COMMUNIQUE
"We're moving by ***Wheaton*** Van Lines!"

If we may add to the "general's" message . . . *Wheaton is the safest distance between stations.* A new packing method, plus careful handling and loading by Wheaton's expert movers, will deliver your household goods in top condition—and on *time*. Ask your T.O. for a move by Wheaton.

Dependable moving, packing and storage—
One of moving's lowest claims records.

Wheaton Van Lines, Inc.
General Offices: Indianapolis, Indiana
In the West, call LYON Van Lines, Inc.

LONG DISTANCE MOVING—INTERNATIONAL

OVER 525 AGENTS IN ALL PRINCIPAL CITIES

M/G Harris Gets Benning Command

Maj. Gen. Hugh P. Harris, Deputy CofS for Plans and Operations, Continental Army Command, Ft. Monroe, Va., will take command 19 April of the Infantry Center at Ft. Benning, Ga.

Maj. Gen. Harris

He succeeds Maj. Gen. Paul L. Freeman, jr., nominated by President Eisenhower for lieutenant general as CONARC Deputy CG for Reserve Forces.

General Harris, USMA '31, was one of five Regular Army officers who volunteered in 1941 for assignment to the experimental 88th Airborne Battalion at Benning. During this period he was responsible for the development of techniques for loading Army combat equipment in transport aircraft and supervised the preparation of the manual and schedules of trainnig utilized by several Infantry divisions.

During his service with the Airborne Command, General Harris served in North Africa during Allied Operations and served on several boards which developed combat doctrine to be used by airborne forces.

In 1943 he was appointed CofS to Maj. Gen. E. G. Chapman, Division Commander, and served in Europe and until the 13th Airborne Division was inactivated at Ft. Bragg, N. C. in 1946.

First post-war XVIII Airborne Corps CofS at Ft. Bragg, General Harris was transferred to Korea in 1952 to command the 224th Infantry Regiment, 40th Infantry Division. Under his command, the 224th successfully defended the Heartbreak-Punchbowl sectors for 137 consecutive days.

In 1953 he served as G-3, Eighth Army throughout the heavy Communist spring offensive. Promoted to brigadier general in June, 1953, he became Deputy CofS, Eighth Army, and upon return to the U.S. was assigned as Second Army CofS.

General Harris was Berlin Command CG from November 1955, until he received the appointment to command the 11th Airborne Division, U. S. Army Europe, in October, 1956. In 1958 General Harris was assigned to Monroe.

General Harris married the former Jane Boyd, now deceased, of Chattanooga, Tenn., in August, 1934, and has one daughter, Beverly, 22, who will accompany him to Ft. Benning.

Academy Chiefs Agree On Objectives

PHOTO ON FIRST PAGE

The third annual conference of the Superintendents of the four Service Academies was held at Annapolis last week.

Participating in the three-day conferences were Lt. Gen. G. H. Davidson, USA; Maj. Gen. Wm. S. Stone, USAF; RAdm. S. H. Evans, USCG; and RAdm. C. L. Melson USN.

Also attending the conferences were the Commandants, Deans and key staff members of the respective academies.

Highlighting the agreements reached during the conferences were:

(1) That the methods of selecting candidates should go beyond academic measures of achievement and should include measures of leadership and motivation for a service career. That, although this is in practice, it should be extended. The Superintendents noted with satisfaction that an increasing number of members of Congress are authorizing the academies to determine the best qualified nominees for admittance.

(2) That continuing research is needed in the field of admissions and approved a meeting of persons responsible for such research each fall to exchange information and coordinate research projects.

(3) That the elective and enrichment programs which have been developed over the last three years at the Service Academies are meeting with the enthusiasm of students and faculty and that the strengthening and expansion of such programs will be continued.

(4) That a minimum tour of four years for officer-instructors is desirable (already in effect at Air Force and Coast Guard academies).

(5) That the Fourth Class or Plebe indoctrination programs are essential in leadership training of cadets and midshipmen.

(6) That the Public Information Officers would meet at an early date for the purpose of developing a public information program based on objectives common to all service academies.

(7) That the respective Directors of Athletics would meet periodically as an Athletic Council to outline a program of inter-academy athletic policies and schedules, said Council to be advisory in nature and responsible to the Superintendents.

The Superintendents accepted the invitation by the U. S. Air Force Academy to hold next year's conference at Colorado Springs.

Joint Staff To Taiwan

Brig. Gen. Robert F. Worden, J-5 (Plans) Deputy Director for the JCS Joint Staff, will be reassigned in August as Taiwan Defense Command CofS.

U. S. NAVY ORDERS

William B. Franke—Secretary of the Navy
Fred A. Bantz—Under Secretary of the Navy
James H. Wakelin, jr.—Assistant Secretary (Research & Development)
Cecil P. Milne—Assistant Secretary (Material)
Richard Jackson—Assistant Secretary (Manpower, Personnel & Reserve Forces)
Admiral Arleigh A. Burke—Chief of Naval Operations

CAPTAIN

Adams, Harry A, jr, 12ND; to CO NavSta WashDC.
Aho, K Alfred, BuWeps; to 5ND.
Ainsworth, Charles C, CO NROTCU Duke Univ; to OpOff Staff ComCarDiv 19.
Ashwell, James T (DC), 2d Dental Co FMF; to BuMed.
Blough, Ira K, jr, BuWeps; to BuWeps TechOff (SProjOfc) Pittsfield.
Braun, William B, CofS and Aide ComNav NorCent; to NavStaff Mbr ArmedServ Explo Safety Bd, WashDC.
Browning, Frank H, MatOff Staff ComFair ELM; to BuWepsFltRep EastDist NAS NorVa.
Canon, Rush L (DC), MarCorCruitDep SDiego; to NavSubBase Pearl.
Carrison, Daniel J, ComDesDiv 253; to Staff CinCPacFlt.
Curtin, Neale W (SC), NSA Fort George G Meade; to DistSupOff 10ND.
Dewey, Harry E, jr, CO MSTSO Bremerhaven; to CO USS Bushnell.
Davidson, William E (CEC), ICAF WashDC DuIns; to PWO NavSta Key West.
Denton, Charles L (MC), Staff CinCUSNav Fur Europe; to NatNavMedCen Bethesda.
Dunn, William C, BuWepsFltRep EastDist NAS NorVa; to InsMat Garden City, LI.
Fairfax, Eugene G, OpNav; to CO USS Passumpsic.
Foley, Harry J P, jr (SC), SupOff NAS NorthIs SDiego; to ForSupOff and For Compt NavAirPac.
Fry, Wesley (MC), NavHosp Quantico; to NavHosp NatNavMedCen Bethesda.
Gaillard, William E, AFSC NorVa; to CofS and Aide ComNavMarianas.
Gentry, William W, ChNavSect MAAG Belgium Brussels; to AFSC NorVa.
Gilkeson, Fillmore B, CO USS Callosahatchee; to CO USS Shangri La.
Greenman, Robert A, ICAF WashDC DuIns; to SrMedMbr PhysEvalBd 3ND.
Greenman, Robert B (MC), NavHosp Beaufort; to SnrMbr PhysEvalBd 3ND.
Hanna, Hugh A, ICAF WashDC; to Nav WpnPlant WashDC.
Harrington, Paul H, BuWeps; to BuWeps GenRep WestDist El Segundo.
Hearn, Wilfred A, Ofc of JAG NavDept; to CO NavScol NavJustice NavB Newport.
Herold, Frank B, BuWeps; to CO and Dir NEL SDiego.
Holt, Alexander C, jr, BuWeps; to BuWeps Rep NavIndustrial ResAirPlant Dahlgren.

—Continued on page 11

MILLIONS AT STAKE IN CLAIMS COURT ACTION ON RESERVE RETIREMENT CASES

COURT of Claims suits which could mean millions of dollars for approximately 6,000 Reservists who served in WWI may be decided this Fall.

Introduced last May, the suits would provide Reserve officers who served in the Armed Forces prior to 12 November 1918 and who were retired after 16 June 1942, 75% of their pay as of the date of retirement.

This would be the same as benefits provided by law for retired Regular officers with service in WWI and WWII or later.

Three separate, but similar suits have been introduced before the Court of Claims on behalf of Army, Navy and Air Force Reserve officers by Col. George H. Foster, USAR-Ret. He is a former Commissioner of the Claims Court.

The first case, concerning Army Reserve officers, had been expected to be argued before the Court in June.

Court officials told THE JOURNAL this week that it probably will be scheduled in September, and a decision may be announced as early as December.

Colonel Foster has estimated that the back pay which each claimant could expect to receive from a favorable decision would average approximately $10,000. Other estimates are that a favorable ruling for the plaintiffs eventually could cost the Government $250 million, when both past and future payments are computed.

"Keep Faith" Secretary Gates Urges In Supporting Retired Equalization Bill

From first page—

gerous days of WWII and to all who have given the best years of their life in loyal, honorable service in our Armed Forces."

He said: "We also will retain the invaluable concept that a retired member of the Armed Forces is still a part—and an important part—of our defense team."

Secretary Gates remarked that his views are "shared unanimously by the military departments and the President."

He launched his testimony by tracing the history of the 1958 Military Pay Act, recalling that, as originally drafted by the Defense Department, the measure was designed "to accomplish sweeping changes in the military pay system," and that it "was not intended as an across-the-board pay raise to meet an increase in the cost of living."

It was for this reason, the Secretary said, that the Department "specifically excluded any increase in retired pay for those retired prior to enactment of the bill."

Congress, however, after extensive hearings, "found reason to amend the bill to provide increased compensation in addition to the career incentive features," he noted.

"Since the bill's passage," he said, "protest has mounted among retired people against what they consider to be a departure from the traditional active duty pay-retired pay relationship."

He recalled that this traditional relationship has a long history dating back to the first general retirement law, 1861, which geared retired pay to active duty pay. Although there was a departure from the practice in 1922, Secretary Gates said, the tradition was restored in 1926.

He recalled also that the relationship has not been confined "only to pay increases." Reductions in active duty pay during the years 1932 to 1935, were applied to retired pay as well, he said.

"Such reasons, among others," he told the Committee, "give status to the case for the recomputation of retired pay as recommended in HR 11318." This is the new retirement equalization bill recently introduced (THE JOURNAL, 26 March) by Representative Paul J. Kilday (D-Tex).

The Secretary said the Defense Department has carefully studied comments received from retired military personnel and others speaking in their behalf, and has "concluded that we should request the Congress to revert to the time-honored relationship between retired and active duty pay."

He said there undoubtedly "is merit in the assertion that morale in the active forces will be further enhanced by restoring the increase to those receiving retired pay under the same law but retired prior to 1 June 1958."

Secretary Gates told the Committee the Department "does not desire any discrimination to exist against our retired personnel and particularly those officers who bore the brunt of senior responsibility in command during wartime, many of whom did so with great distinction, patriotism and heroism."

The Secretary said it has been pointed out "that these officers are denied the traditional corresponding raise in their retirement pay, while it will be given to those who came after them who served in lesser roles of responsibility during wartime and some in the future who may never be exposed to combat."

"We urge Congress to pass this bill," he said.

The Committee completed hearings on the bill 6 April after taking additional testimony from Assistant Secretary of Defense Charles C. Finucane and representatives of the Retired Officers' Association, American Legion, Fleet Reserve Association, Disabled Officers Association and the Reserve Officers Association.

Acting Chairman Paul J. Kilday (D-Tex.) told The Journal he believes the full committee "is going to report the bill as offered." He said he had heard of no "asserted opposition" to the measure when it reaches the House floor.

All of the association representatives endorsed the measure and Secretary Finucane urged favorable consideration "in the strongest possible terms."

Secretary Finucane said the "average" annual increases for officers would range from $25 for second lieutenants to $4,586 each for eleven former chiefs of staff. Enlisted increases would range from $4 a year for E-3s to $113 for E-7s.

MATS' L/G Tunner Retires In Spring

Lt. Gen. William H. Tunner, USAF, Commander of the Military Air Transport Service since 1958, will retire late this spring.

A former Air Force Deputy Chief of Staff for Operations and Commander-in-Chief of U. S. Air Force in Europe, General Tunner is a 1928 graduate of the U. S. Military Academy. He won his wings at Kelly Field, Tex., in 1929.

An outstanding authority on military airlift, he commanded the "Hump" lift over the Himalayas during WWII, the Berlin Airlift in 1948 and 1949, and the U. S. airlift during the Korean War.

8 New Colonels

Eight officers have been promoted to temporary colonel with rank from April in Army S.O. 66.

Those promoted include lieutenant colonels through sequence number 235, Army Promotion List, DA Circular 624-73, 23 November 1959. They are:

Cone, Harold E, OrdC	Ormes, M W, QMC
Eaken, A J, MPC	Schmelzle, C M, CmlC
Huse, Ralph N, AGC	Schneider, M G, AGC
Kinslow, Albert V, Inf	Sullivan, J M, Armor

Army Names 715 Career Reservists For Retention; 564 Face Annual Review

THE Army has released the names of 715 Reserve officers, eligible for retirement, who have been selected for retention on active duty. The list includes 151 in the "outstanding" category and the following 564 who will be required to face an annual review for continued retention.

In this list, an asterisk preceding an officer's name indicates that he was retained beyond retirement eligibility in a previous fiscal year.

THE JOURNAL revealed (23 January) that the Army had made the retention selections from among 5036 Reserve officers eligible for retirement.

This means that the Army retained on active duty less than one out of every seven Reserve officers who had attained retirement eligibility.

COLONEL

Butt, R L, jr, OrdC
Jarrett, P J, Inf
Price, H E, SigC
Wilson, A A, TC

LIEUTENANT COLONEL

Atchison, E C, I&S
Aylesworth, H C, CmlC
Barnes, R T, SigC
Barnes, W L, I&S
Barry, T A, CE
Bartlett, C M, CmlC
Baxter, R, QMC
Bearley, W R, OrdC
Becher, J D, I&S
Becker, C H, I&S
Bergeron, T H, SigC
Berry, J B, jr, I&S
Bowden, W D, TC
Boyd, S C, OrdC
Brody, A P, CE
Brown, V M, QMC
Coker, P F, AGC
Cole, A G, OrdC
Contant, C F, AGC
Cook, J C, SigC
Cook, R R, I&S
Cornelius, V Y, I&S
Coulter, J W, TC
Creegan, T F, CE
Davison, D L, QMC
DeSalvo, W J, I&S
Dobler, G D, OrdC
DuPree, D J, Arm
Eaton, R E, AGC
Ebbitt, J M, I&S
Eller, E H, I&S
Ennis, C H, AGC
Eversole, J, QMC
Farren, J J, jr, QMC
Ferguson, J N, SigC
Ferrari, A N, TC
Ferrell, C L, jr, OrdC
Fess, F B, I&S
Fisher, C E, OrdC
Fontaine, R V, AGC
Forrest, K B, SigC
Gallagher, D P, Inf
Garcia, B F, QMC
Genre, E J, TC
Getty, G L, I&S
Gibson, L P, CE
Gilbert, W T, OrdC

—*Continued on page 15*

151 "Outstanding" Reservists Retained

THE Army has chosen nine colonels and 142 captains, majors and lieutenant colonels for retention on active duty beyond 20 years' service in an "outstanding category."

This means that they will be continued on active duty "indefinitely" and will not be required to face annual retention review. A small number of these officers had been retained in previous years and were recommended for further duty during the annual review conducted in conjunction with the overall fiscal '61 program, the Army said.

The colonels who will be retained as "outstanding" are John H. Burman, MSC; Marion C. Downey, OrdC; Nelson B. Hill, FC; William H. King, jr., OrdC; Cline J. Lampkin, Inf; Lawrence W. Linderer, Arty; Harold W. Mott, Inf; Robert E. Myers, QMC, and David H. Smith, Inf.

Here are the other "outstanding" category retentions in alphabetical order by rank:

LIEUTENANT COLONEL

Antonelli, A M, CE
Badey, W, OrdC
Bishop, G M, Arm
Blackledge, H W, MPC
Blotzer, J W, I&S
Bonaparte, M J, CE
Burns, E J, OrdC
Carpenter, E H, Arty
Cox, E E, Arty
Craddock, R H, Inf
Davis, J W, Arty
Dean, P C, QMC
Deering, J M, TC
Kidd, C H, Inf
Kief, L A, I&S
Kimsey, C L, Inf
Klein, J J, Inf
Lain, K S, Arm
Lee, W J, TC
Lester, W L, SigC
Lutjens, P R, I&S
McDonnold, H S, Arty
Orsini, E A, OrdC
Pierson, L C, I&S
Radow, S E, Inf
Reddick, C R, OrdC

—*Continued on page 14*

YOU CAN SAVE MONEY ON YOUR AUTOMOBILE *Insurance*

FOR OFFICERS AND TOP FIVE GRADES OF NON-COMMISSIONED OFFICERS

- STANDARD - FULL COVERAGE POLICIES
- PROMPT SPECIALIZED SERVICE
- DEPENDABLE NATIONWIDE CLAIMS SERVICE
- RATES AT SUBSTANTIAL SAVINGS
- PREMIUMS BY INSTALLMENTS
- INSURANCE AVAILABLE IN OCCUPIED AREAS

INSURE WITH INTERNATIONAL SERVICE INSURANCE CO.

Check the Yellow Pages for our Local Representative or write today for complete information.

INTERNATIONAL SERVICE INSURANCE COMPANY
1401 W. LANCASTER • FORT WORTH, TEXAS

Car Year____ Make____ Model____ Body Type____
No. Cyls____ Date Purch____ New or Used____ Cost____
Current Year & State Registration____
Age of Youngest Driver in Your Household____
Location of Car____
Name and Rank____
Military Address____

*☐ Send Information on Auto Financing____ J

Benning Tests Are Set For Caribou Transport, Will Require One Year

The most detailed and exacting test of an Army aircraft ever conducted at the Infantry Center, Ft. Benning, Ga., begins 15 April with the formal opening of Test Headquarters Troop Test of the Caribou aircraft.

The new de Havilland aircraft is headed for a year of field testing.

Col. Willard E. Harrison, director of the Airborne-Air Mobility Department, will supervise the test.

Test Executive and Operations Officer, Lt. Col. Richard J. Allen reports that a staff of 73 officers and enlisted men will operate the new headquarters.

The program will be conducted in four phases.

The planning phase will continue until October and will include the devising of every logistical and tactical problem possible for the aircraft.

The training phase scheduled for the four months from October 1960 to February 1961 will provide pilots, ground crews, supply personnel, evaluators of the aircraft and all others connected with the program, with complete familiarization with individual and over-all tasks.

Actual testing of the Caribous, four of which are scheduled to arrive at Ft. Benning in October, will be a full-scale operation to be held during the 60 days from 12 February to 12 April 1961.

The test will close with the reporting phase, during which reports made by tactical, technical, and logistical experts will be evaluated and consolidated.

The Caribou has scored high marks in tests conducted at the Army Aviation Center, Ft. Rucker, Ala.

Army Orders

From page 2—

Cowan, Alvin E.

To Germany

Rosson, William B, Ft McNair.

From Carlisle Bks:
Rogers, Bernard W.
Kirbride, Max V.

To France

McDaniel, Wallace A, Ft Knox.
Roelofs, Thomas B, Wash, DC.

Lt Colonel

Foulk, John D, Ft Bragg, to USA Elm MAAG, Germany, Bonn.
Ghiz, Edward M, Wash, DC, to USA Elm JUSMMAT, Ankara, Turkey.
Kellett, Donald T, Newport, RI, to USA Elm MAAG, Spain, Madrid.
McGregor, Edward W, Carlisle Bks, to OC of A, Wash, DC.
Medusky, John W, Wash, DC, to Hq Fifth USA, Chicago.
Haney, Arthur F, Ft Benning, to USA ROTC Instr Gp, Annville, Pa, w/sta Det 13, Univ of Pennsylvania, Philadelphia.
Drye, Clarence W, Carlisle Bks, to France.
Hill, Hudson C, Ft Devens, to Stu Det Hq MDW, Wash, DC. w/sta USN Intel Sch, US NavRecSta, Wash, DC.
Willis, Eugene, Ft Meade, to USA Elm JUSMMAT, Ankara, Turkey.
Hickman, Don R, Carlisle Bks, to Hq Sixth USA, Presidio of SF.
Swearingen, Samuel M, Ft McPherson, to France.
Eney, John K, Carlisle Bks, to USARCARIB (Panama).
Volheim, Herman M, Wash, DC, to Off Stu Det Hq & Hq Co, USALS, Presidio of Monterey.
Hicks, Harold A, Norfolk, Va, to USA Elm Hq Pac Comd, Cp H M Smith, Hawaii.

New Army Majors

The following Army captains were promoted to temporary major in S.O. 63, effective 30 March.

Altamirano, M D, MSC
Amason, M J, ANC
Barker, A J, MSC
Beck, H L, MSC
Belletti, V C, ANC
Berry, M E, ANC
Blanford, H L, MSC
Callaghan, D F, MSC
Callowhill, A B, AMSC
Catelli, C M, ANC
Conn, L T, ANC
Costello, T A, Arty
Cundy, E M, ANC
Dalrymple, R A, MSC
Fox, J, MSC
Garvin, N L, ANC
Hall, L J, ANC
Harkins, F W, MSC
Henn, H C, MSC
Horesta, E J, ANC
Johnson, C H, MSC
Kemske, D L, AMSC
Klos, WR, ANC
Knowlton, H C, MSC
Krivulka, R L, MSC
Leaphart, R, MSC
Madrano, J P, MSC
Mason, M A, jr, MSC
McClenahan, M L, ANC
Moore, B L, ANC
Pratt, G A, ANC
Rand, R S, MSC
Reiber, J W, MSC
Reynolds, D J, MSC
Royal, E, ANC
Schmenk, C E, ANC
Smith, L A, ANC
Smith, R W, ANC
Snook, H P, MSC
Soper, A W, ANC
Surkin, N, MSC
Thompson, H L, MSC
Wallen, Z F, ANC
Wikoff, L C, MSC
Young, J J, MSC

Col. Kuna At Brooklyn

Col. Charles E. Kuna, First Army, Deputy Engineer, has reported to the Brooklyn Army Terminal as Staff Engineer, U. S. Army Transportation Terminal Command, Atlantic. He is a '37 graduate of the U. S. Military Academy with a master's degree in civil engineering from Harvard

To Hq US CONARC, Ft Monroe

From Carlisle Bks:
Kendrick, Robert C
McKnight, John T

To ODCSOPS USA, Wash, DC

From Carlisle Bks:
Logan, Edward O
Bolton, Donelly P
Boggs, Adelbert D
Milloy, Albert E

To ODCSLOG USA, Wash, DC

From Carlisle Bks:
Duddy, Robert R
Greenwalt, William J

To OCRD USA, Wash, DC

Mueller, Edmund L, Arlington, Va.

From Carlisle Bks:
Conaty, Francis S, jr
Doupe, Robert L

To OACSI USA, Wash, DC

From Carlisle Bks:
Conmy, Joseph B, jr
Samuelson, Ernest, jr

To ODCSPER USA, Wash, DC

From Carlisle Bks:
Baden, Clyde H, jr
Kapp, Ronald A

To ARMISH/MAAG, Teheran, Iran

Freeman, Martin I, jr, Ft Hood.
Peters, Clifton A, Ft Lawton.
Seabury, John C, Ft Bragg.

To Korea

McClure, Myron, Spokane, Wash.
Coghill, Cornelius W, jr, Ft Jackson.
Malankowski, Anthony J, Bronx, NY.
Shi, James D, jr, Ft McPherson, Ga.

From Carlisle Bks:
Cross, Thomas R
Hennessey, John J

To Germany

Canella, Charles J, Carlisle Bks.
Boehm, William C, Ft Rucker.
Brody, Arthur P, Wash, DC.
Mackey, Clarence H, sr, New York, NY.
Troutman, John C, Ft Jackson.

Major

McHugh, Robert E, New Orleans, to Hq First USA, Governors Is, NY.
Jones, George S, 3d, Aldershot, England, to Hq USAREUR, Heidelberg, Germany.
Wadsworth, John B, jr, West Point, to OSA, Wash, DC.

From Ft Leavenworth, to Station Indicated

Morley, Leonard A, USA Fld Det M ACSI, Wash, DC, w/sta Seoul, Korea.
Pence, Arthur W, jr, USA Fld Det M ACSI, Wash, DC, w/sta Naples, Italy.
Clarke, Carter W, jr, USA Instr Gp (Sr ROTC) Ga XII USA Corps, Atlanta, w/sta The Citadel, Charleston, SC.
Mallett, Charles S T, Off Stu Det Hq & Hq Co, USALS, Presidio of Monterey, Calif.
Burley, Roy W, Hq Fifth USA, Chicago.
Knudson, Wade E, Hq Fourth USA, Ft Sam Houston.
North, Louis J, USA Cmbt Dev Exper Cen, Ft Ord.
Scharth, Otto P, USARCARIB (Panama).
Proctor, Gilbert, jr, USA Inf Bd, Ft Benning.

MOVING?
NEPTUNE

Capitol Confusion Hurts Service Officer Job Chances

From first page—

are qualified, both professionally and legally.

Completion of House action on the Hébert legislation won't end the problem. As far as this session of Congress goes, the final outcome could be delayed until action is completed on the Defense Appropriations Bill—probably in June.

THE JOURNAL has learned that many officers approaching retirement are receiving a "let's wait and see" response from prospective employers.

These firms are in a quandary as to just what new prohibitions—if any—Congress finally will lay down for retired officer employment.

It had been hoped that the Hébert subcommittee hearings and subsequent legislation would eliminate confusing rules and regulations on this subject.

As of the moment, the reverse is true.

The situation is more confused than ever.

On the House side, the Armed Services Committee has been joined in studying retired officer employment by the Appropriations Committee and the Post Office and Civil Service Committee.

The Appropriations Committee has asked the Department of Defense to prepare the wording of a possible "rider" to the budget legislation on the subject of retired officer legislation.

Complicating the problem is the fact that no one knows at this time what the Senate may or may not do insofar as retired officer employment is concerned.

There is the possibility that the Senate will decide that present laws are adequate and will refuse to act on any new legislation. This would kill the Hébert legislation, no matter what the House did about it.

But the Senate could not ignore a "rider" to the Appropriations Act. It would either have to eliminate it or agree to it.

Obviously, there are many possible outcomes for the future. But the hard fact of the matter is that, right now, Service officers nearing retirement are confronted with formidable obstacles in obtaining employment for which they are professionally qualified and legally eligible.

Col. Wilder On Okinawa

Col. Alvin D. Wilder, jr., is the new Deputy G-4 of the Ryukyus Command on Okinawa, replacing Lt. Col. Paul C. Traver, who is returning to the U. S.

Colonel Wilder, USMA '42, had attended the Armed Forces Staff College

Korea To Ft. Sam

Lt. Col. Stanley G. Maynard has been assigned to the Fourth U. S. Army G-4 Section Supply and Maintenance Division at Ft. Sam Houston, Tex., from Korea, where he was the Deputy G-2 for Plans and Operations with the U. S. Army Advisor Group.

To Korea

Lapham, Harry H, jr, Ft Chaffee.
Williams, Harry O, Ft Monroe.
Spae, William M, New York.

To Germany

Keilar, Robert S, Ft Rucker.
Ellis, Calvin W, Ft Leavenworth.
Blair, Robert M, Ft Ord.
McGarity, James M, Ft Leavenworth.
Moudy, Ralph W, Ft Dix.
Nix, James H, Ft Leavenworth.

Captain

Bush, Leonard R, Ft Leavenworth, to USA Fld Det M ACSI, Wash, DC, w/sta Quarry Heights, CZ.
Fitts, William T, 3d, Ft Rucker, to 2d Armd Cav Regt, Ft Meade.
Dexter, Herbert J, Monterey, Calif, to 77th Sq Forces Gp, Ft Bragg.
Kingston, Robert C, Ft Leavenworth, to 82d Abn Div, Ft Bragg, w/sta Aldershot, England.
Cruikshank, Ralph H, Monterey, Calif, to OACSI USA, Wash, DC.
Hinds, Sidney R, jr, Ft Knox, to 77th Sp Forces Gp, Ft Bragg.
Johnson, Bruce A, Ft Williams, Me, to Off Stu Det Hq & Hq Co USALS, Presidio of Monterey.
Adkins, Alvin E, Ft Leavenworth, to Hq Fifth USA, Chicago.
Worrell, Ivan G, Ft Campbell, to Japan.
Okawachi, Tobu M, Ft Leavenworth, to Hq Sixth USA, Presidio of SF.
Kerner, Robert C, Ft Leavenworth, to USA Elm Navy Actv, Wash, DC, w/sta Tac Air Con Sq 22, Atlantic Flt, c/o FPO NY.
Benedetti, Bart P, Gainesville, Fla, to USASETAF.
Lee, Myron E, jr, Ft Leavenworth, to USARCARIB (Antilles).
Tavzel, Harold S, Ft Leavenworth, to Hq Second USA, Ft Meade.

From Ft Benning, to Station Indicated

Bauer, James C, Det USA ROTC Instr Gp, Ohio Columbus, Ohio, w/sta Det 3 Univ of Akron, Akron, Ohio.
Bowen, James E, III, USA Instr U (ROTC) A & M College of Texas College Station, Tex.
DeJarnette, Larry N, Det USA ROTC Instr Gp, Ohio Columbus, Ohio, w/sta Det 4 John Carroll Univ, Cleveland.

—Continued on page 13

Army Mutual Aid Meeting

The annual meeting of the Army Mutual Aid Association will be held in the Gymnasium on the North Post, Ft. Myer, Va., at 11:45 a. m. on 12 April.

ARMY OFFICER'S GIFT SET

10K gold filled bars and gold plated cap device

Set shown $6.85

Add any State Tax

Write for Military Flyer

L. G. BALFOUR COMPANY

Attleboro Massachusetts

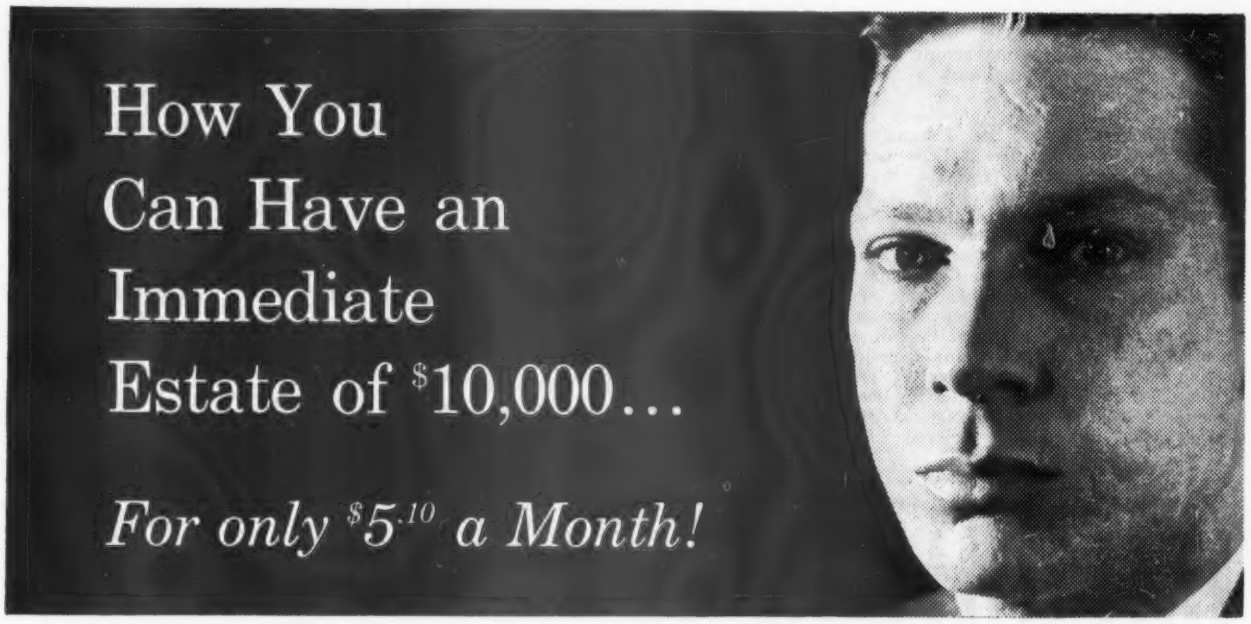

Your family's security can't wait for the years it would take to accumulate $10,000—the very *minimum* protection you should have—*and should have now.*

By insuring with ACADEMY LIFE, the company founded by and for military men, you can acquire a $10,000 estate *immediately*—for as little as $5.10 a month.

This low rate is based on 5 Year Term Insurance at age 30, the average age of our preferred risks. Regardless of *your* age, or which of 6 important policies you choose, you will find your rates comparably low, *if you insure now.*

GUARANTEED YOUR BEST BUY IN LIFE INSURANCE TODAY—AT THE LOWEST RATES YOU'LL EVER PAY!

Never again will you be able to insure for less than at your present age. Never again will your insurance dollars buy more protection than right now through ACADEMY LIFE.

We GUARANTEE you cannot buy better insurance for less:

- ***Because We Insure Only Preferred Groups.*** OFFICERS (active, reserve, retired, National Guard), NCO's of top 5 grades, VETERANS, GOVERNMENT EMPLOYEES, and members of their immediate families.
- ***Because You Save 5% to 20%*** compared to the premiums of most other companies. Buy direct by mail and save the expense of branch offices and agents' commissions.
- ***Because Your Money Is Safe.*** ACADEMY is an Old Line Legal Reserve Company meeting the highest reserve requirements and legal standards.
- ***Because Your Policy Is Good Any Time, Anywhere in the World.*** Never a change in annual rates. No war clause. No effect on your policy whether you're transferred, retire or leave the service, or change occupations.
- ***Because You Get Extra Benefits.*** 5 Convenient Payment Plans, including monthly by allotment. You can build cash values fast.

COMPARE THESE LOW RATES! There are none lower!

Age	Ord. Life	20 Pay	5 yr. Term ($2500 Min.)	Age	Ord. Life	20 Pay	5 yr. Term ($2500 Min.)	Age	Ord. Life	20 Pay	5 yr. Term ($2500 Min.)
18	1.07	1.84		29	1.41	2.24	.50	40	2.06	2.88	.73
19	1.09	1.87		30	1.46	2.28	.51	41	2.14	2.96	.77
20	1.11	1.89	.46	31	1.50	2.34	.52	42	2.23	3.03	.81
21	1.14	1.93	.46	32	1.55	2.39	.53	43	2.32	3.11	.86
22	1.17	1.97	.46	33	1.61	2.44	.54	44	2.41	3.20	.91
23	1.20	2.00	.47	34	1.66	2.50	.56	45	2.51	3.28	.96
24	1.23	2.04	.47	35	1.72	2.55	.58	46	2.62	3.37	1.03
25	1.26	2.08	.48	36	1.78	2.62	.60	47	2.73	3.47	1.09
26	1.30	2.12	.48	37	1.85	2.68	.63	48	2.85	3.56	1.17
27	1.33	2.16	.49	38	1.92	2.74	.66	49	2.97	3.67	1.27
28	1.37	2.20	.49	39	1.99	2.81	.69	50	3.10	3.77	1.35

ALLOTMENT RATES PER MONTH Per $1,000 of Insurance. The above does not include additional rates for aviation where applicable. No rate-up for submariners.

FILL IN THIS COUPON AND MAIL IT TODAY for full information and application. A108

NO OBLIGATION! NO AGENT WILL CALL!

For prompt personal attention send to:
Attention: Lt. Comdr. A. R. Ormond, USNR

Academy Life
INSURANCE COMPANY
An Old Line Legal Reserve Company

Exchange National Bank Building
Colorado Springs, Colo.

Please send me complete information on the plan(s) I have checked:

Name.....
Rank..... Service.....
Date of Birth..... Mo. Day Year
Address.....
City..... Zone.... State.....

Check your eligibility:
☐ Active
☐ Reserve
☐ Retired
☐ Natl. Guard
☐ Veteran
☐ Government Employee
( ) Member of Immediate Family

☐ Ordinary Life
☐ Timely Protector (*Modified Life*)
FAMILY PLAN rider available with above policies
☐ 20-Payment Life
☐ Life Paid at Age 55
☐ 20-Year Endowment
☐ 20-Pay Endowment at 65
☐ Endowment at Age 18 (For ages 0 thru 8. Give age.....) Term: ☐ 5-Yr. ☐ 10-Yr. ☐ 15-Yr.

Secretary Franke Will Act On Sleeve Insignia For Restricted Line Officers

From first page—

on Navy Reorganization. At the time the Report was issued last year, Secretary Franke was serving as Under Secretary of the Navy.

The prospective change in sleeve markers was approved by Secretary of Defense (then Secretary of the Navy) Thomas S. Gates, jr.

Administrative creation of special sleeve insignia for Line specialist officers has been frequently advocated by Unrestricted Line officers who contend that the Line Star's meaning is lost when it is worn by officers who are restricted in performance of duty and who are not qualified to take command of ships.

Some Naval officers have strong objections to the fact that many WAVES wear the Line Star.

Action on the matter has been deferred repeatedly by the Bureau of Naval Personnel because of the complexity of the problem and the many divergent viewpoints held by both Restricted and Unrestricted Line officers.

There have been numerous suggestions offered to denote officers serving in the Restricted Line. One of the most recurring proposals received by the Navy's Permanent Uniform Board, which acts for the Bureau of Personnel in such matters, is that a single device be adopted for all categories of Restricted Line officers. This idea has been rejected consistently by the Navy on the theory that a single Restricted Line sleeve insignia for all categories of Restricted Line officers would be too broad in scope and would fail to denote individual talents.

Other past suggestions have included recommendations that a colored star be adopted and that various colored patches be placed behind the Line Star. Another suggestion was that circles or pentagons be placed around the sleeve marker.

The proposal contained in the Franke Report gave impetus toward a resolution of the problem. The Uniform Board sent letters to top-ranking officers of the Restricted Line asking them to poll officers and submit recommendations. The various Restricted Line categories called special meetings to obtain the views of officers who would be affected by the proposal.

The Bureau of Naval Personnel declines to state what recommendations it will forward to the Navy Secretary. THE JOURNAL has learned, however, that a majority of Restricted Line officers oppose any change. At Pentagon meetings they expressed the conviction that one of the hallmarks of the Navy uniform is its uncluttered appearance.

In recommending to the Bureau of Naval Personnel that the Line Star be retained for all categories of officers of the Line, they pointed out that creation of specialist insignia could handicap the performance of duties.

This argument was advanced by Intelligence officers. They noted that "anonymity is a tool of the trade." They expressed reservations about wearing specialist devices for fear that during clandestine investigations they would be too obvious.

Public Information officers expressed the opinion that their mission might suffer as a result of pinpointing their status.

Other categories of specialists, in addition to those in the Intelligence and Public Information fields who would be affected by creation of distinctive sleeve insignia are officers of Aerology, Law, Hydrography, and Photography classifications.

At the Pentagon meetings, Specialist Duty Officers discussed and rejected the idea that "tools-of-the-trade" trade type insignia similar to those worn by enlisted specialists and warrants be adopted. They also turned down a suggestion that shoulder loops be worn to indicate individual specialties. Another idea advanced and rejected was that oak leaf devices be created for SDO categories, similar to those worn by Staff Corps officers.

The underlying feeling of a majority of Restricted Line officers is that no change is necessary. They reluctantly conceded that if the Bureau insists upon some sort of device, they would prefer that it take the form of a badge designed along the lines of the Department of Defense Badge.

The DoD Badge is worn by Armed Forces officers assigned to the Defense Department. The device is pinned to the upper left breast pocket on uniforms calling for wearing of ribbons. On uniforms without pockets the badge is worn in a corresponding position.

No meetings were conducted by officers in the Law and Aerology categories since the Bureau has deferred action on these specialties pending the outcome of proposed changes in the Navy structure. Legislation has been forwarded to the Congress calling for creation of a Law Staff Corps.

The recommended shift of the aerolog specialty from the AEDO category to the SDO category can be handled by the Navy administratively.

365 Staff Corps Reservists Chosen For Captain And Commander Ranks

NAVY Staff Corps boards have chosen 365 inactive duty Reserve commanders and lieutenant commanders for promotion to captain and commander.

A breakdown of the captain selections: Medical, 31; Dental, 55; Civil Engineer, 47; Supply, 54; Chaplain, 18; and, Medical Service, 5.

Staff Corps selections: Medical, 42; Dental, 20; Civil Engineer, 17; Supply, 50; Supply WAVE, 5; Chaplain, 5; Medical Service, 14; and, Nurse, 2.

Here are lists of the selectees by rank and category:

To Captain

MEDICAL

Avallone, Louis A
Beahrs, Oliver H
Boyd, Kenneth T
Brady, John C
Burwell, Walter B
Cahill, Robert F
Capron, Manley J
Christensen, C H
Davison, Claude L
Deroos, John C
Dinsmore, Wm A
Elmquist, Homer S
Farr, Lee E
Harding, W G, 2d
Henry, Albert C, jr
Hill, Allen M
Hillman, Robert W
McDonald, Francis C
Ohler, Robert L
Olsen, Axel K
Perry, Ralph
Raftery, Alan
Redfield, Robert L
Rowe, Winston J
Schaerrer, Wm C
Sharp, Robert W
Smith, Herman J
Thelen, Emil P
Wells, Stanley E
Wentz, Arthur E
Wolcott, Mark W

DENTAL

Acquavella, F J
Aufderheide, A J
Balkema, Richard L
Boettcher, Gulber H
Bolan, John J, jr
Braun, Herman
Brough, John W
Butchers, Harry A
Butler, Clarence E
Carlson, Norman C
Clorfeine, Irving
Colby, Henry E
Collon, David
Cupples, Robert A
Dawson, Clarence E
Draye, Maurice F
Drummond, Harold A
Evans, Wayne A
Fabrizio, Francis J
Fitzgerald, George N
Foutz, Reynold L
Hart, Archie J
Hess, Robert S
Hoffman, Henry J
Hopper, Albert M
Jedlow, Sylvester W
Jones, Robert S
Kilgallan, John R
Kimball, Horton D
Kline, George E, jr
Lazarus, Charles H
Lewis, Ernest T

—Continued on next page

U. S. MARINE CORPS ORDERS

Commandant—General David M. Shoup
Assistant Commandant—Lt. Gen. John C. Munn
Chief of Staff—Lt. Gen. Wallace M. Greene, jr.

COLONEL

Williams, Marlowe C, FMFPac, to MB NS, S Diego.
Worden, Waite W, Philippines, to MCS, Quant.

LT COLONEL

Canton, John S, HqMC, to AMER Emb, Baghdad, Iraq, for du as ALUSNA & ALUSNA for Air.
Andruska, Bruno J, 1st Mar Brig, to FMFPac.
Hazel, George H, MCB CamLej, to 3d SWRV-Bn MCRTV, NorVa.
Crossfield, Charles C, 3d FMFLant, to NavSupPact, London, England.
Taft, Howland G, HqMC, to MCB CamLej.
Bjorson, Richard A, Barstow, Calif, to ForTrps, FMFPac.
Downs, John V, FMFPac, to 3d MAW.
Hopkins, Warren G, FMFLant, to MCB CamLej.
De Lamar, Richard F, 3d, AirFMFLant, to MNCRTC HOU as I-I 6th Inf Bn, USMCR.
Dewees, Raymond, jr, 1st MAW, to 3d MAW.
Hall, Robert, 3d MAW, to MCRTC Mattydale NY.
Kersey, Robert W, 2d MAW, to CMC HqMC.
Pafford, George G, FMFPac, to 1st Mar Div.
Kurdziel, Edward G, Paris, to Marquette Univ, Milwaukee.
Sigman, John P, 1st Mar Div, to 2d MAW.
Cason, Alan R, HqMC, to CINCPac.

From MCS, Quant, to Station Indicated

Fegan, Joseph C, jr, 2d Mar Div.
Keagy, Losell T, ForTrps, FMFLant.
Williams, Albert L, MCS, Quant, to FMFPac.
Gingher, Harold R, FMFPac.
Lewis, George F, 9th InfBn, USMCR, Chicago.
McNeil, John P, 3d Mar Div.
Radics, Emil J, 2d Mar Div.

—Continued on page 2

Marine Board Names 896 Reserve Captains

A Marine Corps board has chosen 896 Reservists for captain's rank.

The majority are on inactive duty with a handful filling active duty slots in the Marine Corps' Reserve Establishments.

CREIGHTON
Regulation U.S. NAVY
Short Sleeve Shirts

Comes the heat . . . you just can't beat these Creighton short sleeve shirts for comfort, looks and easy care! Carefully tailored . . . strictly Regulation . . . ideal for summer and tropical wear. In Regulation White and M-1 Shade Khaki. Choice of "wash 'n wear" and regular fabrics . . . At your Ships Store and Uniform Dealer.

Available in Styles for Officers, Chiefs and Enlisted Men

Regulation U.S. Marine Corps
SHORT SLEEVE SHIRTS

Great news for the Leathernecks! These handsome-looking, comfortably cool Short Sleeve Shirts are now Regulation for summer and tropical wear. Finely tailored in 65% Dacron 35% Combed Poplin with permanent wash 'n wear finish. U.S.M.C. Approval Certificate Label #505 attached to each shirt.

New!

Available for Officers and Enlisted Men

CREIGHTON SHIRT CO., INC., 303 FIFTH AVE., NEW YORK, N.Y., MUrray Hill 3-5740

MOVING OVERSEAS?
SEAVAN PAK INC.

365 For Captain

From preceding page—

Lloyd, Gifford M
Longenecker, M C
Martin, James M
McDonald, Robert C
McMillen, C E
Miles, John P
Nordlie, Arndt B
Openshaw, Rulon W
Page, Joe P
Pedersen, Merritt C
Pollack, Sidney S
Reynolds, Richard J
Rouse, Wilbur H
Rutten, Ruben J
Seldin, Reubin
Shahbazian, Jack V
Siegel, Louis C
Smith, Walter H
Speaks, Wickliffe D
Springer, Allan L
Warnecke, Richard J
Wingfield, Leslie A
Ziolkowski, Roman G

CIVIL ENGINEER

Anderson, M M
Averill, Roy
Boucher, William B
Brown, Andrew A
Buchanan, Cedric H
Chazen, Milton
Christensen, Arnet F
Clark, Ben H
Cornelius, Francis V
Distelhurst, Geo E
Enzian, Richard I
Frederickson, J H, jr
Gordon, Rob C
Gray, Harry G
Hauptman, Martin
Helmsing, Joseph H
Hobbs, Herbert C, jr
Jacobs, Samuel
Johnson, Bernard A
Kaye, George J
Klingenberger, W R
Lancaster, Dale M
Leahy, James J
Libby, Charles P
Mahon, Hobart H
McBurney, Edw C
McCandless, Chas S
McVicker, Dwight S
Meleski, Stanley F
Murrell, Drue L
Neidelman, Chas M
Polisson, Paul A
Polizzio, John L
Pratt, Alma P
Raffelson, Ray M
Reid, Lee A, jr
Rockefeller, Stanley
Roulett, Harry V
Schell, John C
Smith, Ernest K
Steidel, George T
Strohm, George T, sr
Struppman, H C
Trudell, Clyde F
Waterman, Walter G
Whitaker, Robert H
Whitney, Herbert W

SUPPLY

Ablan, John P
Austin, Wm C
Baird, Homer T, sr
Beckham, Walter H
Bellemore, Douglas H
Berg, Randall C
Bohn, Ahiman V
Bolin, Richard F
Bomke, Jack C
Caglieri, Guido E, jr
Chittenden, John A
Collinson, Arthur J
Curley, Frederick N
Degroote, Raymond P
Dodge, Lloyd P
Douglas, Walter D
Drew, William E
Driver, Russell B
Enright, James F
Faus, Norton T
Foley, Richard C
Gandola, Frank V
Gay, James E
Geiger, Richard L
Gilley, James M
Goodwin, Harold L
Griswold, Sam S
Hampton, Deward E
Haslacher, Robert L
Helliwell, Sidney
Hennessy, James H
Holzworth, Herbert E
Howell, Paul N
Lenahan, John F
Locke, Walter R
Matthews, Chas A
Miller, Joseph D
Miller, Joseph L
Miller, Lewis E
Minah, Theodore W
Mitchell, Quentin
Oreilly, Noel S
Patterson, Wilson T
Rich, Robert H
Ritter, George W
Scatchard, Joe B, jr
Schwickert, Leas G
Springer, John Y
Stanton, Rodney A
Symmes, Harrison C
Taylor, William A
Tidyman, Clayton R
Tyre, David N
Yontz, Charles A

CHAPLAIN

Ballinger, Francis J
Breen, William F
Davies, George K
Dickey, Charles L
Ehrlacher, Gordian V
Faye, Edwin N, jr
Hogian, George W
Humphreys, Flynn G
Kavanagh, Cyril R
Lumpkin, William W
Murray, Alfred L
O'Connor, William T
Olander, Paul H W
Plumb, Robert J
Raynal, Chas E, jr
Ruslander, Selwyn D
Smith, Maurice W
Sovik, Ansgar E

MEDICAL SERVICE

Bailey, Stanley F
Byrd, Elon E
King, Barry G
Lawrence, Philip S
MacCreary, Donald

To Commander

MEDICAL

Abell, John M
Barrow, Jack
Bealer, John D
Boggan, W H, jr
Brady, Wayne Carter
Bradfield, James Y
Callaway, Guy D, jr
Cline, Lucius M, jr
Compton, Neil E
Cornwell, Forest A
Davant, Charles, jr
Edward, William M
Eggers, Harold E, jr
Ely, Thomas S
Garcia, Joseph I, jr
Hamill, Robert W
Hammon, Frank P
Henry, John F, jr
Hoelzel, Norman R
Hollister, Leo E
Hutchins, Francis L
Johnson, John E
Jones, Wm R, jr
Knox, Robert M
Kruse, Rufus H
Labarre, Joseph E
Luhr, John P
MacPherson, D J
McClamroch, Jas M
McLeod, Deane E
McNeal, Elmore R
Mead, Charles A
Merkle, Vernon J
Nessell, William E
Old, Wm W, III
Perry, Harold O
Potter, John R
Pringle, Robert W
Shorey, Winston K
Shreeve, Walton W
Sullivan, Edward J
Truax, Harmon J

DENTAL

Bottomy, Clarence P
Brown, Walter B
Carlson, Maynard O
Engel, Herbert L
Federle, Kenneth W
Landis, Robert L
Lemley, Kenneth E
Maze, Aurelius H, jr
Morgan, Harold R
Parrish, Robert L
Pryles, George V
Reed, Homer V
Rice, Orland L
Rowlson, Ira A, jr
Scarbrough, Allen O
Sindmack, Rudolph K
Snyder, John C
Spangler, Robert E
Zerden, Edward
Zwicker, Hollis W

—Continued on page 20

Capt. Balch Leaves Missile Duty For Ship Command

Capt. John Bernard Balch has relieved Capt. F. A. Zimanski as Commanding Officer of the amphibious attack cargo ship Thuban of the Atlantic Fleet Amphibious Force.

Captain Zimanski will command the Service Schools Command, Naval Training Center, Great Lakes, Ill.

Captain Balch, USNA '39, reports from the Bureau of Weapons, Washington, D. C., where he served as Director of the Missile Launcher and Gun Division, Research Group.

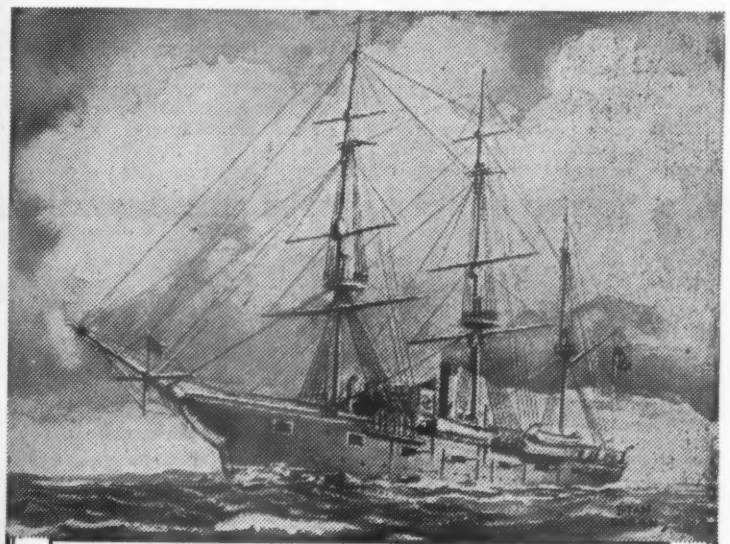

U.S.S. HARTFORD—Launched in 1858 the Hartford became the flagship of Admiral Farragut during the Civil War and was most famous for her action in the battle of Mobile Bay. Recommissioned after the war she served in Asia and the South Atlantic until 1879.

The NAVY MUTUAL AID ASSOCIATION was founded in 1879 under the auspices of the Secretary of the Navy for the purpose of providing with certainty and promptness a substantial sum (now **$9,500**) to aid the families of deceased members and to secure for them without cost the pensions and other government benefits to which they may be legally entitled.

Write us today for our booklet which explains the full services and benefits of membership to you and your family.

ELIGIBILITY: All regular commissioned and warrant officers, both permanent and temporary, of the active lists of the Navy, Marine Corps and Coast Guard, including Reserve officers on extended active duty, not over 62 years of age are eligible.

BENEFITS IN FORCE..... $200,000,000
ASSETS ..... $ 42,000,000

NAVY MUTUAL AID ASSOCIATION ORGANIZED JULY 25, 1879

Navy Mutual Aid
ASSOCIATION
NAVY DEPARTMENT WASHINGTON 25, D. C.

4%

G.P.M. is currently paying 4% interest on the following:

- Accumulated dividends
- Proceeds from policies which are paid under any settlement options
- Discount on premiums paid in advance up to twenty years

GPM services have been increased also. Our regional service offices have been expanded from six to eleven in order to better service policyholders throughout the United States. Today GPM serves 55,000 policyholders with more than 190 millions of insurance in force.

GOVERNMENT PERSONNEL MUTUAL
LIFE INSURANCE COMPANY

P. J. Hennessey, President
Stanley W. Cole, Vice-President and Director of Agencies
HOME OFFICE: 505 E. TRAVIS ST. — SAN ANTONIO, TEXAS

• WASHINGTON, D. C. • SAN FRANCISCO • SAN ANTONIO • SAN DIEGO • HONOLULU • NORFOLK, VA. • MEMPHIS • SEATTLE • BILOXI • GREENVILLE, S. C. • SANTA ANA, CAL.

M/G Dahl Will Get Maxwell Duty; New AMC Comptroller Is B/G Hopkins

Maj. Gen. Leo P. Dahl, Air Materiel Command Comptroller since August 1956, will become Commandant of the Air University Command and Staff College at Maxwell AFB, Ala., this summer.

General S. E. Anderson, AMC commander, said that Brig. Gen. Edward J. Hopkins, Commander, Air Force Accounting and Finance Center, Denver, will return to AMC Headquarters, after three years absence to become Comptroller.

Brig. Gen. Dorr E. Newton, Deputy CofS for Plans at ARDC Headquarters, Andrews AFB, Md., will become Deputy Commander of the San Antonio Air Materiel Area.

Col. Alton A. Denton, Deputy Commander at San Antonio, retires 30 April after nearly 27 years service.

AF Seeks Applicants For Instructor Courses

The Air Force is seeking applications from officers and airmen in the U. S., one of the six classes programmed during the next fiscal year for the Academic Instructors Course at the Air University, Maxwell AFB, Ala.

Each class has a capacity of 170 students. Quotas will be parceled out in May following training requirements submitted to Headquarters by major CONUS commands.

The first class, 60-E, which will commence 11 July and end 19 August, is reserved for Air University members headed for ROTC instructor duties. Also reserved for ROTC-bound personnel is the last class of FY '61 starting 26 June and terminating 4 August 1961.

Personnel selected to attend the course must meet all prerequisites listed in the USAF training prospectus. Eligible are all officers and warrant officers, civilian Air Force employees in grade GS-7 or above, plus selected NCOs and airmen whose primary duty is instruction or the supervision of instructors.

Enlisted students must be in jobs that would insure at least 12 months of instructor duty after completing the Air University course.

Other requirements: high school graduate or the equivalent as demonstrated by GED (General Education Development) test; experience in public speaking; desire to teach.

A college degree and security clearance are not required.

B/G Wilson Will Get Ellsworth Division

Brig. Gen. Delmar E. Wilson, who had commanded the 36th Air Division at David-Monthan AFB, Ariz., which was deactivated last month, has been designated to command the 821st Air Division at Ellsworth AFB, S. D.

He succeeds Brig. Gen. Loran D. Briggs, who suffered a fatal heart attack on 19 February.

AF Assn. Sets Convention Sites

The Air Force Association has chosen Chicago for its 1961 Convention, Las Vegas for 1962, and Philadelphia for 1963.

This year AFA's National Convention and Aerospace Panorama will be held 21-25 September in San Francisco.

Col. Reed Gets Wing

Col. James F. Reed has assumed command of McChord AFB, Wash. and the 325th Fighter Wing. He succeeds Col. Charles W. King, reassigned to the MAAG in Spain. Colonel Reed had been Deputy Commander at McChord.

Hold Quality People, Gen. Power Urges In Seeking Personnel Improvements

From first page—

Committee this week, to report on the activities of his command (see Page 26) and to urge a five-pronged personnel program. He said:

"I think we can attract the type of personnel we want, and hold them. The pay bill was an enlightened action toward that end. There are other things we could do right now."

Here is what General Power would like to see done, with a status report in each of the five areas:

1. **Spot Promotions.** The SAC CinC topped his program of personnel actions with a proposal that present authority for spot promotions be augmented "to provide an increase grade structure for combat crews." He said this will require legislation modifying the Officers' Grade Limitation Act.

Late last year (THE JOURNAL 19 December), General Power was put on notice by USAF Headquarters that SAC must begin to plan for a possible termination of the spot promotion program. As for the modification of the OGLA, the Defense Department has no plans to submit legislation before 1961.

2. **Responsibility Pay.** General Power told the Senators that the officer responsibility pay section of the 1958 Military Pay Act should be implemented.

About $12 million for all the Services is involved. The Defense Department has had this matter under study for months, and there is every indication that is exactly where it will remain for many more months. The Air Force has been pushing for implementation. The Navy is looking into the matter again. The Army and Marines are cool to the idea in the absence of any firm policy decisions on the DoD level.

3. **Alert Pay.** General Power told the Senators that he wants to give his "Alert Force" crews $10 a day for every 24 hours they are on alert. "It's a real inconvenient way to live and I want them to know we appreciate it," he said.

There is little chance that DoD will endorse Alert Pay for SAC crews, and submit a legislative request to the Bureau of the Budget, where it would certainly encounter strong opposition. However, there is the possibility that the Senate may take the matter in its own hands and vote authority for Alert Pay, as they did for Responsibility Pay.

4. **Accrual Pay.** With an increasing number of his rated officers being tabbed for missile duties, General Power is concerned about the impact on morale and career retention of loss of flight pay, without cause. SAC has been in the forefront of the effort to gain approval for a plan (THE JOURNAL 26 March) which would credit rated officers with a percentage of flying pay for specified years of rated service on a graduated scale up to 100% for 20 years.

Again, as in Responsibility Pay, the Air Force is leading the effort for accrual pay. The Navy, which had opposed it originally, now is reported to favor an accrual pay plan, but legislation is required, and time is running out for action this year.

5. **Capehart Housing.** General Power wants more extensive implementation of the Capehart Act to include housing for lower grade airmen.

Chances for Administration approval of this request are slight, at least until work progresses on the fiscal '62 budget. But by keeping the problem before the attention of Congress, particularly with regard to the housing plight of married Servicemen in lower grades, General Power makes possible independent action by the Legislative Branch.

In summary, General Power is pursuing a difficult and lonely course. He is well aware that chances for quick and favorable action are not great. The SAC CinC believes that, as a major combat commander, he must do everything possible to inform Congress of the needs of his people, and thereby to strengthen National Defense.

NOW! Insurance For You At Less Than Civilian Rates:

New U.S.B.A. Insurance, Created **BY** Active Duty Officers **FOR** Active Duty Officers, WO's and Non-Coms.

Benefits never available until now are yours with U.S.B.A. Insurance! Because cost and coverage are based on age, it's now possible for you to have big insurance coverage when you need it most—and can least afford it. At any age, the cost of your U.S.B.A. insurance is amazingly low. And a low premium rate isn't the only way you save!

Dividend refunds reduce the cost of your insurance even more. That means the cost of your premiums will be even less! A non-profit, non-commercial organization, the U.S.B.A. is underwritten by Mutual Benefit Life Insurance Co., Newark, N. J., one of the nation's twenty largest insurance companies, which has paid dividends for over 100 years!

SCHEDULE OF INSURANCE

Age	Insurance Amount	Total Monthly Premium (non-flyers)	Total Monthly Premium (those on flight pay)
Service Academy Cadets and Midshipmen	$10,000	$ 2.50	$ .....
Under 31	15,000	4.50	10.00
31 thru 35	13,500	5.00	10.00
36 thru 40	12,000	6.00	10.00
41 thru 45	10,000	7.00	10.00
46 thru 50	8,500	8.00	10.00
51 thru 55	7,000	9.00	10.00
56 thru 60	5,000	10.00	10.00

Full disability protection! If you are totally disabled, you do not lose your insurance . . . you make no more payments. Insurance on family available . . . only $1.75 monthly. For full facts, tear off and mail the coupon below:

UNIFORMED SERVICES BENEFIT ASSOCIATION

Suite 517-B, 101 West 11th Street, Kansas City 5, Mo.

At no cost or obligation to me, please send 20-page booklet of facts on U.S.B.A. Insurance and what it means to me.

Rank and Name _____ Branch of Service _____

Address _____

City _____ Zone _____ State _____

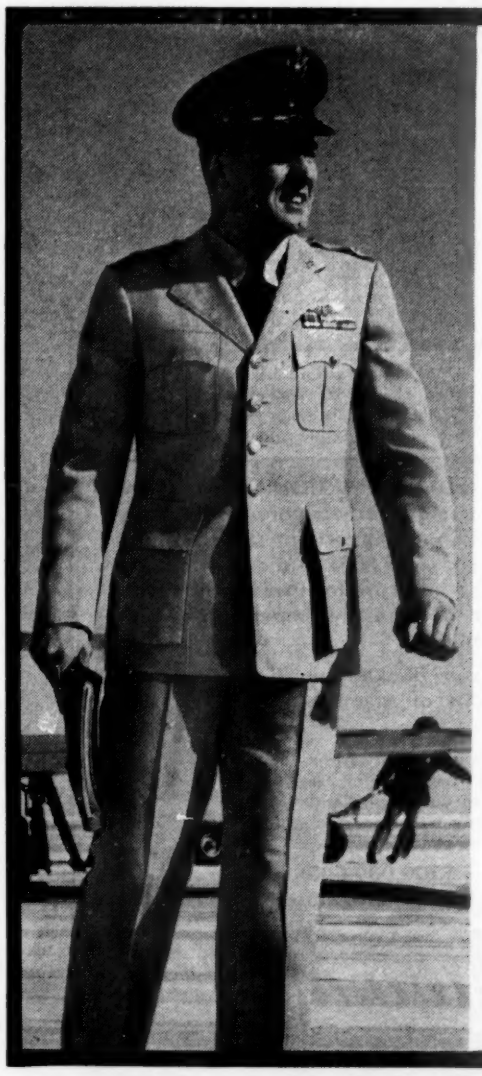

HOLDS ITS PRESS

Cool, tropical-weight uniforms containing "Dacron"* polyester fiber keep you crisply neat in the steamiest weather. Wrinkle resistance, press retention, amazing lightness—three good reasons to buy uniforms containing "Dacron". Get yours today.

*Du Pont's registered trademark. Du Pont makes fibers, not the fabric or uniform shown.

DACRON®
POLYESTER FIBER

DU PONT
REG. U. S. PAT. OFF.

BETTER THINGS FOR BETTER LIVING
...THROUGH CHEMISTRY

USAF Orders

From page 2—

Harris, Bert S, Hq Seventeenth AF, USAFE, APO 12, NY.
Arcularius, Harry R, Hq USAFE, APO 633, NY.
Easberry, Dayle H, dy sta Det 4 (SHAPE AF So), FPO 510, NY.
Briggs, John A, 1003d IG Gp, Hq Comd USAF, Norton AFB.
Campbell, Chester M, jr, Hq Memphis AFD, AMC, Mallory AF Sta, Tenn.
Dillon, Francis J, jr, Hq AFCCDD, ARDC, LG Hanscom Fld.
Fornal, J J, Hq SAAMA, AMC, Kelly AFB.
Foster, Ralph W, 4th Tac Hosp, TAC, Seymour Johnson AFB.
Howell, Martin L, jr, Hq 32d ADiv (SAGE), ADC, Dobbins AFB.
Mitchell, Raymond, Hq APGC, ARDC, Eglin AFB.
Crahan, James E, Hq ATC, Randolph AFB.

MAJOR

Davy, Joseph E, Keesler AFB, to Selfridge AFB.

Fr Arlington, Va to Sta Indicated

Dutton, Dutton C, dy sta Det 1 (Bolivia Msn), La Paz.
Neuman, Daniel J, dy sta Det 2 (Chile Msn), Santiago.
Gomes, Vernon L, dy sta Guayaguil, Ecuador, for dy w/Det 4 (Ecuador Msn), Quito.
Dayton, Steward R, dy sta Maracay, Venezuela, for dy w/Det 13 (Venezuela Msn), Caracas.

"VOODOO" SWITCH

The 29th Fighter Interceptor Squadron at Malmstrom AFB, Mont., in May will become the fourth fighter squadron in the 29th Air Division (SAGE) to convert to 101B Voodoos.

The 29th FIS has flown F-89 Scorpions since 1957.

Fernandez, Manuel J jr, dy sta Mendoza, Argentina, for dy w/Det 21 (USAF Msn to Argentina) Buenos Aires.

Fr Wash, DC to Sta Indicated

Reid, Warren E, dy sta Jt Plng Stf, CinC, US Naval Frcs, Eastern Atlantic & Mediterranean, London, Eng.
Wininger, Thomas G, dy sta Det 10 (USAF Air Sec, MAAG, Ger), Box 810, APO 80, NY.
O'Laughlin, John C, Hq 6900th Sec Wg, USAFSS, APO 757, NY.
Fern, Ben R, Hq ADC, Ent AFB.
Wolf, Frederick C, Hq AMC, Wright-Patterson AFB.
Magill, Bruce L, Hq EASTAF, MATS, McGuire AFB.

CAPTAIN

Odom, Phillip S, jr, Toronto, Canda, to Air Procurement Dist, Detroit, Mich.
Buehler, James W, Wash, DC, to Hq 1092d Avn Dep Gp, Hq Comd USAF, Medina Base, San Antonio.
Nocella, Reynold A, Eglin AFB, to USAFH, Andrews AFB.

Fr Arlington, Va to Sta Indicated

Schatzman, George W, jr, dy sta Det 4 (Ecuador Msn), Quito.
Blankinship, Albert B, dy sta Det 10 (Nicaragua Msn), Managua.
Mazurak, Eugene Z, dy sta Maracay, Venezuela, for dy w/Det 13 (Venezuela Msn), Caracas.
Buxton, Mark K, jr, dy sta Det 13 (Venezuela Msn), Caracas.

Fr Keesler AFB to Sta Indicated

Yates, Warren W, (ChC), APO 63, SF.
Clark, Robert D, APO 286, NY.

1st LIEUTENANT

Conors, Robert W, Seymour Johnson AFB, to dy sta Univ/Okla, Norman.
Cooksey, Wiliam R, 3d, Robins AFB, to Det 56, APO 239, SF.

Fr Moody AFB to Sta Indicated

To 4347th Stu Sq, McConnell AFB:
Eggleston, J C, jr.

1960 OLDSMOBILES AT DISCOUNT

Effective immediately, Colonial Oldsmobile has instituted a MILTARY DISCOUNT PROGRAM, available to all members of the Armed Forces stationed anywhere. Order your car now for delivery on your arrival in D. C. Confidential price list of models and equipment on request. Contact A. D. Shaw, Military Sales Manager.

COLONIAL OLDSMOBILE CO.
1241 6th St., N.E., Wash., D. C.
Lincoln 7-9340

"Largest on the East Coast"

L/C Haney To Penn

Lt. Col. Arthur F. Haney will leave the School Brigade at the Ft. Benning, Ga., Infantry Center to become PMST at the University of Pennsylvania effective 1 June.

Donahoe, H M.
Crowley, Francis B 3d.
Spencer, Frank E.
Malais, Edward J.
Hilgenberg, T J.
Lustfield, S L.
Ames, Park O.
Lynch, Paul O.
Vest, Charles H.
Cairns, J C, jr.
Sudduth, B L.
Gietzen, R C.
Peeler, M A, jr.
Tierney, Robert E.

2d LIEUTENANT

Termeer, John J, Seattle, to San Bernardino Air Materiel Area, AMC, Norton AFB.

Fr Moody AFB to Sta Indicated

To 4347th Stu Sq, McConnell AFB:
Carrouth, J R.
Gallagher, Martin J.
Lewis, John K.

RETIRED—

Colonel

Gwynne, Abram E.
Searles, (LtCol) Frederick W, as LtCol & adv to Col.
Ward, (LtCol) Rufus K, as LtCol & adv to Col.
Carroll, Joseph F.
Bradley, (LtCol) Elbert J, jr, & adv to Col.
Adduci, (LtCol) Vincent J, as Lt Col & adv to Col.

Lt Colonel

Cluxton, Donald E.
Smith, (Maj) Forrester M, jr, as Maj & adv to LtCol.
Martin, Major T, jr, as Col.
Hopkins, Willis C.

—Continued on page 21

Tokyo Raiders Plan Reunion

The Broadmoor Hotel at Colorado Springs, will be the site 15-17 April of the 18th Annual Doolittle Tokyo Raiders Reunion.

Col. Travis Hoover, Deputy Commander at Harlingen AFB, Tex., is Chairman.

There are 57 survivors of the 80-man raid on 18 April 1942, when Lt. Gen. James H. Doolittle flew the first of 16 Mitchell B-25 bombers off the carrier Hornet's rolling deck and headed for Japan 800 miles away.

BELL SYSTEM TEAMWORK IS A VITAL FACTOR IN EFFICIENT, ECONOMICAL COMMUNICATIONS FOR THE NATION

Defense communications benefit from the System's unified research, manufacture and operations

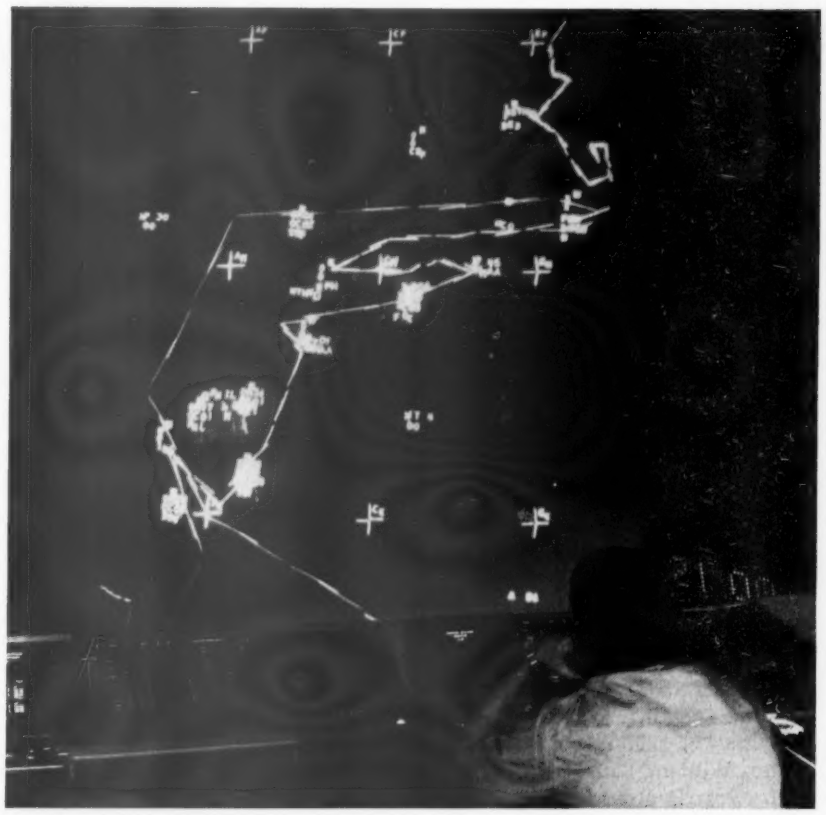

SAGE NERVE CENTER. Western Electric is the Bell System unit responsible for the management services during the building of the Air Force's vital SAGE project, which is making the nation's air defense semi-automatic. Telephone companies—both Bell and independent—have installed many thousands of new circuits especially for SAGE, and are responsible for maintaining them.

There are great advantages to the public and the nation in the way the Bell System is set up to provide telephone and other communications services. It is a very simple form of organization with four parts.

Bell Telephone Laboratories does the research.

The Western Electric Company is the Bell System unit which does manufacturing, handles supply, and installs central office equipment.

Twenty-one Bell Telephone operating companies provide service within their respective territories.

The American Telephone and Telegraph Company coordinates the whole enterprise and furnishes nationwide service over the network of Long Distance circuits.

Each is experienced and efficient in its own field. But the particular value of each is greatly extended because all four parts are in one organization and work together as a team.

SAGE—a key element in the nation's far-flung air defense network of warning stations, control centers and defense bases—provides a timely example of the value of this completely unified setup.

The communications which the Bell System provides for this and other important defense projects are the result of long experience in creating dependable systems.

Research alone couldn't have provided these essential communications. Neither manufacturing nor operations separately could have done it. And just money couldn't have done it, though a lot of money is required.

The simple truth is that these defense communications never could have been created so quickly and so economically without the unified setup and existing network of the Bell System.

Telephone people in all units of the Bell System look forward to providing increasingly flexible, varied and efficient communications services of all kinds to the nation in the years ahead.

BELL TELEPHONE SYSTEM

ARMY
NAVY
AIR FORCE
JOURNAL

"SPOKESMAN OF THE SERVICES SINCE 1863"

1710 CONNECTICUT AVENUE N.W., WASHINGTON 9, D. C.

LeROY WHITMAN
Editor-Publisher

D. C. BROWN
President-Comptroller

DANIEL Z. HENKIN
Assistant Editor

LOUIS R. STOCKSTILL
Congressional Editor

9 APRIL 1960

General Power Deserves More Support

The one voice heard most frequently in behalf of improving the quality of military personnel is that of General Thomas S. Power, Commander in Chief of the Strategic Air Command. Like his predecessor, General Curtis E. LeMay, who led the battle for enactment of the Cordiner Bill, General Power never misses an opportunity to point out that, as he expressed it in his presentation to Congress (see story on first page) "the field of personnel is one of the areas where we can do more for our defense posture than possibly in any other area."

The areas of improvement for which General Power is now plugging are set forth in our story on the first page of this issue together with THE JOURNAL'S analysis of their present status. General Power, of course, is supporting his argument with conditions peculiar to SAC. Nevertheless, if he succeeds in his campaign the rest of the Air Force and all of the other Services will benefit.

General Power is leading the way. We hope other military and civilian leaders will work as assiduously to the same ends. He deserves and should have more vocal and active support at the Department of Defense level.

"Silent Service" With Big New Bang

Six decades ago, on 11 April 1900, the U. S. Navy purchased from the Electric Boat Company its first submarine, USS Holland. THE JOURNAL issue of 14 April 1900 reported that the cost was $150,000 and noted that the Company would be required to deposit $90,000 in a national bank as a surety for completion of another submarine, USS Plunger.

"Few officers of the Navy have, until recently, realized just what the Holland ships of like construction are capable of performing," THE JOURNAL wrote 60 years ago.

The great progress that has been made in undersea warfare since the days of the Holland is pointed up anew with the commissioning 9 April of the Navy's second Fleet Ballistic Missile submarine, Patrick Henry. Built at a cost of more than $100 million by the Electric Boat Division of General Dynamics Corporation, she joins the pioneer Polaris submarine, George Washington.

The first five Polaris submarines will be capable of firing missiles a distance of 1200 miles. Subsequent ships will mount 1500-mile missiles. RAdm. William F. Raborn, the Navy's Special Projects Chief and head of the Polaris program, has revealed (THE JOURNAL 2 April) that funds are being sought for work on a 2500-mile Polaris.

The Navy is hopeful that the success of the Polaris tests to date and the outcome of critical firings which take place over the next four months will result in budget action to accelerate the program. Admiral Arleigh Burke, Chief of Naval Operations, has told of the Navy's desire for 45 Polaris submarines. Nine have been authorized to date; three more are included in the Administration's fiscal '61 budget.

In 1900, there were great doubts about what the submarine could accomplish. The 168-ton Holland, which was 63 feet long, gave a new dimension to U. S. seapower. In 1960, the 5400-ton George Washington and Patrick Henry, which are 380 feet long (later Polaris submarines will grow to 6900 tons and 410 feet), herald a bold era in sea warfare. The major doubts today are not what the submarine can accomplish. The concern now centers on whether adequate support is being given to the "Silent Service" with the big new bang.

Medical Men Must Be Free To Speak

We commend to the attention of the Armed Services Committee the reports on Pages 1 and 23 of this issue concerning the lack of across-the-board tenure and rank safeguards for top medical officers of the Armed Forces. The particular ache is in the Air Force.

Top medical officers of the Air Force lack the safeguards which are provided in law and regulation for their opposite numbers in the Army and Navy. This poses the danger that, under certain circumstances, they could be subjected to non-medical pressures.

The Air Force has made a strong case for a much-needed increase in its total authorization of general officers. We hope that such an increase would permit permanent two-star rank for the Surgeon General and the Assistant for Dental Services, as is done in both the Army and Navy.

Whatever the Air Force's requirement for an increase in general officer billets, we believe that Congress speedily would approve a Department of Defense request for special legislation which would assure equal status for Surgeons General and Dental Chiefs of all the Services.

READERS' VIEWS

Salute To Rep. Gubser

■ Inclosed is a letter I have sent the Honorable Charles S. Gubser with reference to his statement to the Hébert Committee reported in your magazine (THE JOURNAL 19 March).

"1. Reference is made to the statement attributed by the ARMY, NAVY AIR FORCE JOURNAL as yours to the House Armed Services Committee on the Hébert Bill.

"2. As a member of the Armed Services, I agree completely with the position you have taken. I believe it to be the only fair, unbiased, unprejudiced position. Service people are also American citizens and should be treated equally with all others. They should be subjected to no greater restrictions than any other citizen in obtaining and pursuing employment in those areas in which they have the greatest experience and can contribute the most. I believe any restrictions on the personal post-retirement life of retirees would be an affront to the morale and integrity of military personnel, and a violation of their constitutional rights.

"3. During the extensive investigation of the Hébert Committee, no facts were brought to light supporting a fear of misconduct or illegal acts by retired military personnel. Therefore, there seems little reason to support a code of ethical conduct when no requirement for this has been established. It also would impose upon military personnel restrictions that are not applicable to the other citizens of the United States.

"4. I shall retire in little over a year. Following my retirement, I shall have three (3) children to send through college. Therefore the most expensive part of my life shall confront me after retirement. I believe it only fair that I be permitted to seek and obtain employment most compatible with my experience and capability in order that I can earn enough to give them the education they deserve. Naturally, I would prefer to retire completely. However this is financially impossible.

"5. All military personnel ask for treatment equal to that received by all other United States citizens and taxpayers.

"6. I am pleased to see the type of representation you are providing your constituents for I am going to make California my permanent residence after retirement."

HAROLD T. MORRIS
COLONEL, USAF
AF REPRESENTATIVE
NORTHROP AIRCRAFT INC
HAWTHORNE, CALIF.

Pay Equalization

■ Your JOURNAL arrived this a.m. with the good news that the Armed Services Committee of the House will have hearings on the Retirement Equalization Bill (H. R. 11318) on 5 April 1960.

It is said that "persistency wins out," which saying is borne out in this case.

THE JOURNAL has certainly *hammered away* on the subject for a long time and it is heartening to know that it has produced results.

Your efforts are appreciated by me and, I feel sure, by all members of the Services.

CAPT. JAMES F. KUTZ, USN-Ret.
P. O. BOX 430
MARTINEZ, CALIF.

IN THE JOURNAL

Sec'y Symington Chosen NSRB Chairman; Record Put Straight On Seven General Smith

10 Years Ago—The selection of Air Force Secretary W. Stuart Symington as Chairman of the National Security Resources Board has received the deserved acclaim of the public and members of the Services. It would be difficult to think of an individual better qualified for this most important assignment.

50 Years Ago—The President is expected, during the coming week, to select a commandant for the Soldiers' Home to fill the vacancy caused by the death of Gen. Hamilton S. Hawkins. This position is one of peculiar character. The incumbent is paid from the funds of the Home, and not from the Army appropriation.

96 Years Ago—We compassionate those general officers who honor the uncommon name of Smith. When a General Smith is in prosperity, it is all well enough: each Smith has a share of the applause, and is pointed out as the wearer of the bay. But if misfortune overtakes one, they must also share and share alike. It so happens that there are seven general officers who bear this illustrious name. They are: Major-General William F. Smith, who did not, as so many papers persist in declaring, make a cavalry raid from Memphis or from anywhere else, and who has been appointed Major-General of Volunteers and not in the Regular Army as other newspaper writers still assert; Brigadier-General William S. Smith, who made the cavalry raid; Brigadier-General Andrew J. Smith, who is making his name conspicuous in connection with the Red River Expedition; Morgan L. Smith, Green Clay Smith, John E. Smith, and Thomas C. H. Smith. We believe this completes the list.

CAPITOL JOURNAL:

Airline President Scorns MATS Planes; SAC Has '90% of A-Punch, 20% of Funds'

A STATEMENT on MATS aircraft backfired for one of the witnesses before the Rivers House Armed Services Subcommittee this week. Raymond A. Norden, President of Seaboard and Western Airlines was being questioned by Representative Porter Hardy (D-Va). Congressman Hardy wanted to know if the civil airlines could take over the entire MATS operation. Mr. Norden said it would be possible "within a matter of months" for 89% of MATS traffic to be "handled by U. S. carriers." Congressman Hardy wanted to know if this meant the civil lines would have to absorb MATS planes to handle the additional burden. Mr. Norden replied vehemently, "I am certain that no operator would have any one of the aircraft in the MATS fleet!" Representative Hardy chuckled. He said he realized MATS was in bad shape, but he didn't know the situation was so bad that MATS needs all new aircraft. "Looks like we are going to have to junk them all," he said.

At another point in his testimony, the Seaboard and Western Airlines President hit the ceiling over a proposal to impose legal penalties upon civil airlines if they don't respond to emergency commitment of their aircraft and crews to battlezone operations. He said the civil airlines have "no record of failing to respond," and if such legislation "is considered to be proper legislation in this country," it would have to be extended to other groups such as the petroleum industry, the trucking industry, communications and ocean transport. If this were done, he declared, "it would be a form of state socialism and I am definitely against that." Committee Counsel Robert W. Smart advised Mr. Norden: "Your boiling point is a little bit low. Let's cool off and start again." The Seaboard President, at a subsequent point in his testimony, said he thinks, nevertheless, that the proposal to assure the responsiveness of the civil airlines smacks of "nationalization of industry and socialism."

General Thomas S. Power laid percentages on the line in his presentation to the Senate Appropriations Committee this week. The SAC CinC said that his command receives 20% of the defense dollar and commented that "SAC resources provide the capability for delivering over 90% of the nuclear striking power of the Free World, as measured in TNT equivalents." He said SAC assets represent, in terms of total DoD resources, about 10% of the aircraft, 7% of the personnel, and 9% of the real estate and property values.

The closed door testimony which followed General Power's prepared statement (see Pages 1, 26) will be followed closely by newsmen when it is made public. He faced hard questioning by the Senators regarding his views on what should be done to strengthen SAC.

The President has asked the Senate to confirm three-star rank for three Air Force Lieutenant generals who will retire. One is Maj. Gen. Oliver S. Picher, former JCS Joint Staff Director who was forced to revert to his permanent rank of major general on 1 April. He will retire 30 April as a lieutenant general. The other two are Lt. Gen. Richard C. Lindsay, who has been in command of Allied Air Forces Southern Europe in Naples, and Lt. Gen. Glenn O. Barcus, U. S. European Command CofS.

Navy Orders

From page 3—

Hutchins, Robert B, Ofc of JAG NavDept; to Staff ComFAirELM.
adrnicek, James R, War Plans Off Staff ComNavPhil; to 12ND.
Kane, Richard F, BuWeps; to Asst BuWeps GenRep CentDist Wright-Patterson AFB.
Keyes, Charles M, ComNavActy Italy Naples; to CofS and Aide ComOne.
King, Jan F (DC), NavSta MidwayIs; to NavHosp GLakes.
Krieger, John E (DC), CO NavDental Clinic Guam; to MareNavShipYd.
La Couture, John E, CO AtkRon 43; to SAC Lant Rep in Europe Paris.
Lehman, Robert C (MC), Third MarDiv (Reinf) FMF; to First MarDiv (Reinf) FMF.
ynch, Robert F (SC), Asst to Dist SupOff 11ND; to OIC NRAO NorVa.
Manning, William J, MADAEC Germantown; to CO USS Great Sitkin.
cCrocklin, James W, OpNav; to ChStaffPff ComFAirWg Two.
iller, John W (DC), NavSta Adak; to Nav AdminCom NTC GLakes.
orrison, George S, OpNav; to Canadian NatDefCol Kingston Ontario DuIns.
yers, Richard L (SC), CO NavOrdSupOfc Mechanicsburg; to NSA Fort George G Meade.
icholson, Marshall W, XO NAS NorIs SDiego; to FidCom DASA SandiaB Albuquerque.
arker, Douglas G, Staff ComBarForPac; to PNRC.
ritchard, Francis T (CEC), JStaff USCinC Europe; to LantDiv BuDocks and Area PWOke New York.
uense, John A, AsstCom NOL White Oak; to CO NOTS China Lake.
aymond, John M, jr (CEC), Staff CinC LantFlt; to OICC BuDocks Contr Subic Bay.
ussell, Hawley, ComCarAirGru 12; to CO USS Valley Forge.
ample, Theodore C (DC), XO Dental Clinic Guam; to NavSta NavB Charleston.
elby, Edward E, ComServRon Four; to CofS and Aide ComServLant.
hepherd, Albert L, Staff SACLant; to CofS and Aide ComTraLant.
Shyrock, William A, CO LtPhotoRon 62; to ComCarAirGru Four.
Smith, Leonard B, Ofc of Legal Affairs Nav Dept; to CO AirTransRon Eight.
Stever, Elbert M, CO USS Valley Forge; to CofS and Aide CNA ResTra NAS Glenview.
Streit, Harold A (MC), NavHosp Oakland; to Staff ComServRon Six.
Strock, Herman (SC), OIC NRAO NavSta NorVa; to OIC NavSup Rsch and DevFac NSC Bayonne.
Stutz, Malcolm G (MC), DivSurg 2dMarDiv FMF; to DivSurg 3dMarDiv FMF.
Sutherling, Elton W (SC), SupOff Puget SoundNavShipYd; to CO NavOrdSupOfc Mechanicsburg.
Tandy, Roy W, jr (MC), NavHosp Oakland; to Dist MedOff 13ND.
Tenny, Joseph F (SC), Dist SupOff 10ND; to Asst Dist SupOff 11ND.
Thompson, Geoffrey, IndEngr Panama Canal Co Balboa Heights; to ONM NavDept.
Wadsworth, Victor F, CO USS Seminole; to ComNavBeachGru One.
Waite, George T (SC), NavWarCol Newport DuIns; to OpNav.
West, Elliott M, Dir AeroElect and ElecLab NaDevCen Johnsville; to AsstCom NOL White Oak.
Wheeler, Kenneth R (SC), SupOff NAS Jacksonville; to BuSandA.

COMMANDER

Aident, Charles C, PHILANAVSHIPYD; to 4ND.
Cassidy, Richard M, OIC FLEWEAFAC ARGENTIA; to USNAVWEASERV NAVSTA WASHDC.
Clift, Frank W III, OPNAV; to USS DES MOINES.
Custer, John D (SC), NAS MIRAMAR; to BUWEPS.
Donaldson, James C, COMCARAIRGRU ONE; to NAVAIRLANT.
Engemann, Robert L, FAIRWG TWO; to BUWEPS.
Goodspeed, Franklin B (SC), NSC NORVA; to 3ND.
Hanson, George W, FLETACSUPPRON 21; to NAAS KINGSVILLE.
Hatheway, Valentine J, NAS NORIS SDIEGO; to STAFF CINCSOUTH.

—Continued on page 26

Widows, Orphans Join Battle Ranks In Committee Fight Over Hébert Bill

CONGRESSIONAL concern about post-retirement employment of military officers by defense contractors is not a matter on which members of the House of Representatives see eye-to-eye.

Some believe the toughest-possible restriction would not be too severe to prevent "influence peddling" by retired officers. Others hold that lack of evidence of any such "influence peddling" indicates that no restrictions are necessary at all. Still others believe that a Congressional admonition would be adequate to ward off any possibility of contemplated wrong-doing.

The three camps were forced to take one of two sides when final House action (see page one) reached the voting stage.

Right up to curtain time on the House floor debate, however, there were widely conflicting differences of opinion even among members of the normally close-knit House Armed Services Committee.

In a surprise move, 5 April, the Committee decided to take further action on the Hébert Bill which already had been approved and sent to the House floor.

Far from unanimous in its approach to questions raised during initial consideration of the Hébert proposal, the Committee widened the breach during re-examination of the measure.

By a split vote, 25-8, the Committee agreed to a new substitute plan which stiffened the penalties to be imposed on retired officers who take "sales" jobs with defense contractors. Anyone accepting a "sales" job within two years after retirement would lose his retired pay for two years. Additionally, he would be subject to Court Martial for an "unlawful" act.

The first Hébert Bill underwent major surgery (THE JOURNAL, 12 March) before it was approved by a full Committee vote of 34-1. Only Representative Charles S. Gubser (R-Calif) voted against the measure and "reserved the right" to fight it on the floor.

Later, however, Representative F. Edward Hébert (D-La) defected. Although he voted for the first Committee bill, Congressman Hébert, whose subcommittee had investigated retired employment practices, subsequently announced that the measure, shorn of its original criminal penalties, would be an "open invitation" to influence peddling. He said he would attempt to restore the criminal penalty provisions during floor action. His opposition to the plan was widely publicized.

When the Committee met 5 April to begin hearings on another bill (to equalize retired pay), Chairman Carl Vinson (D-Ga) cut the testimony short and postponed further hearings on the measure until the following day. He then threw the meeting open to a discussion of the Hébert Bill by Representative Paul J. Kilday (D-Tex), the Committee expert on personnel legislation.

Congressman Kilday told members of the Committee that since they had reported the Hébert measure to the floor, "the entire matter has gotten out of focus." He said "statements in the press" made it appear that the Committee action was a "mere gesture," although such was not the case.

As approved originally, he said, the bill would have subjected violators to Court Martial proceedings. Despite the fact that this was not stated specifically in the bill, he said, it is explicit under the terms of the Uniform Code of Military Justice.

To clarify the situation, he suggesetd that the Committee adopt a new substitute proposal clearly stipulating that it "shall be unlawful" for an officer to take a "sales" job for two years after he retires, and that if he does he will lose his retired pay for two years and be "tried by a court-martial."

As far as the original criminal penalties are concerned, Congressman Kilday said the Armed Services Committee has no jurisdiction over such matters. He added, too, that he is "not cognizant of any other instance in which a military officer is subject to trial by a civilian court because of his conduct as an officer."

The problem of applying criminal penalties also raises "another very, very serious situation," Congressman Kilday said. There would be a "grave danger," he told the Committee, that such action would punish the "widow and orphans" of the officer by depriving them of benefits which they normally would receive.

To make clear what he believed "was implict before—that a man would be subject to court martial—and to avoid any possibility that the punishment would be levied upon any other person, including the widow and orphans," Congressman Kilday asked the Committee to accept his substitute plan.

The Committee gave its approval only after Representative Hébert had offered a counter-proposal restoring the criminal penalties (a maximum $10,000 fine and a maximum one-year jail term, or both). He said his main objective was to "protect them [retired officers] against themselves." Restoration of the criminal penalties was defeated by a vote of 24-10.

ARMY
NAVY
AIR FORCE
JOURNAL
ESTABLISHED 1863

Published every Saturday by the
Army and Navy Journal, Inc.
1710 Connecticut Avenue Northwest
Washington 9, D. C.
Phone HObart 2-1220

ADVERTISING OFFICES:
1710 Connecticut Ave., N. W.
Washington 9, D. C.

Eastern Representative: James C. Sasmor, 230 Riverside Drive, New York 25, N. Y. Monument 3-3390.

Southern Representative: James C. Brettman, 1975 East Sunrise Blvd., Ft. Lauderdale, Fla. JAckson 2-6960.

"The Army and Navy Journal is established in the interest of no party; it will be controlled by no clique. Its independence will be absolute."—From Volume 1, Number 1, Army and Navy Journal, 29 August 1863.

Midwestern Representative: Bill Pattis & Associates, 6316 N. Lincoln Ave., Chicago 45, Ill. IRving 8-4242.

Southwestern Representative: Richard E Hoiermann, 9006 Capri Drive, Dallas 18, Tex., DIamond 8-1229.

West Coast Representative: Chris Dunkle & Associates, 740 South Western Ave., Los Angeles 5, DUnkirk 7-6149; and 420 Market Street, San Francisco 11, SUtter 1-8854.

Member Audit Bureau of Circulations.

Subscription Rates: To individual members of the U. S. Armed Services and their families: One year, $7.50; Two years, $12.75. To civilians and organizations: One year, $10.00; Two years, $17.50. Single Copies, 30¢. Foreign Postage except APOs and FPOs, $1 extra per year; Air Mail Postage to APOs and FPOs $6.50 extra per year.

MEMO--

VADM. H. G. RICKOVER WILL HAVE AN INCREASING SAY in fashioning the careers of Naval officers. This results from the expanded nuclear submarine program, highlighted this week by the commissioning of the second Polaris ship, Patrick Henry. Admiral Rickover personally interviews all officer applicants for nuclear submarine duty. He gives the final "yes or no" verdict.

THE NAVY'S NAUTICAL NUCLEAR PIONEER has played much less of a role in the total Polaris effort than was the case with other nuclear submarines. But his power of decision in officer selections for Polaris crews will not suffer any battle damage.

ASKED WHETHER PRESENT PROCEDURES for nuclear submarine crew selections will be continued for the double Blue and Gold Polaris crews, the Navy told The Journal: "Polaris submarines are nuclear submarines. Therefore, the policy for assignment of Blue and Gold crews to Polaris submarines conforms to the general policy for the assignment of officers to other nuclear submarines." The Navy said no change is anticipated in the program in which "BUPERS and Admiral Rickover cooperate."

PRESIDENT EISENHOWER WILL NAME—probably within the next month—a new Canal Zone Governor and Panama Canal Company President. Maj. Gen. William E. Potter, 53, USMA '28, will complete 4 years in that post on 20 June. Early in his career, he conducted surveys in the jungles of Nicaragua related to a possible second ocean-to-ocean canal. Because of the vulnerability of the present lock canal, his final recommendations will urge the construction of a sea level canal.

GENERAL POWER'S NEW APPEAL for implementation of Responsibility Pay (see Page 1) was made in a strategic forum. In urging such action before the Senate Appropriations Committee, the SAC CinC could not be unmindful that the idea for extra officer pay of up to $150 per month originated in the Senate. The Senate and the House also have a way of being displeased when the Pentagon fails to put into effect legislation affecting the Armed Forces.

SUPPORTERS OF THE B-70 PROGRAM on Capitol Hill are certain to be critical of the Pentagon's announcement that the Air Force has completed an agreement with IBM to continue development of the advanced Bombing Navigation Missile Guidance System. The original subcontract from North American Aviation to IBM, when the B-70 was being developed under the widely heralded weapon system concept, was cancelled. The Defense Department now says that "because the bombing-navigation project also has applications to other advanced weapons systems and was nearing completion at the time of the cancellation it has been decided to continue its development."

THE PENTAGON'S REPORT that the IBM work was cancelled as it was "nearing completion" and the announcement of its restoration, outside the weapon system approach, points up the go-and-stop actions which have marred the B-70 effort.

COMMUNITIES DEPENDENT on military expenditures face less economic threat than areas with big civilian industrial concentrations, according to Economist James C. Downs, jr., of Chicago. Mr. Downs made a report for a petroleum company planning a community at San Diego. Studies of San Diego, San Antonio, and Pensacola, all sites of military activities "led us to the conclusion," he said, "that there is even less risk of serious economic gyrations in those cities than there is in major civilian industrial concentrations."

DR. CLIFFORD C. FURNAS, University of Buffalo Chancellor and a former Assistant Secretary of Defense for Research and Development, is the new Chairman of the Army Scientific Advisory Panel. His status in the scientific field and his former position at the Pentagon will be of great help to the Army in its $1 billion a year R&D program. The fact that specific projects gain the endorsement of Dr. Furnas and his panel of 60 prominent scientists, industrialists and educators, helps pave the way for DoD and BoB fiscal support.

A THIRD STAR MAY BE IN PROSPECT for Maj. Gen. Donald N. Yates, USAF, who has been in command of the Atlantic Missile Range and the Air Force Missile Center at Patrick AFB, Fla., since July 1954. He is slated to become Deputy to Dr. Herbert F. York, Defense Department Director of Research and Engineering. General Yates, 50, USMA '31, won his second star in February 1952.

AS DEPUTY TO DR. YORK, General Yates will play an important role in major weapons decisions. The Army likely will not be overjoyed at this assignment, in view of the fact that it is Dr. York's office which holds the key to the future of the Zeus program.

ARMY WEAPONS PROGRESS AND PROBLEMS will be spotlighted at the end of April and beginning of May. As Congress prepares to complete action on the fiscal '61 budget, the 71st annual meeting of the U. S. Armor Association at Ft. Knox, Ky., 28-29 April is certain to call attention to the need for better armor. On an across-the-board scale, the need for Army modernization will be stressed during Project Man at Ft. Benning, Ga., 2-4 May.

PROJECT MAN (Modern Army Needs) will bring together hundreds of Service representatives, civilian leaders from Government, top industry executives, and members of Congress. The Army can only hope that it will match the success of Project Ammo, a similar effort held two years ago at Ft. Bliss, Tex.

AUTHORITY TO PURCHASE 50-STAR FLAGS before the wear-out of present flags will be given to a number of U.S. military commanders, including all Hawaii-based units and activities. On after 4 July, the 50-star flag also will be displayed by all commands of the level of Army, Fleet, Air Force and above, and by MAAG's and Missions.

THE NEW FLAG also is authorized for immediate procurement use in ceremonies at the Marine Barracks in Washington, D. C., and by Commander of Naval Support Force Antarctica.

IN ADVANCE OF SUMMER VACATIONS, the Army Corps of Engineers will make available late this month a brochure which will show all CE water resources projects with recreational facilities. It can be obtained without cost from a District and Division Engineer offices and from the Technical Liaison Division, Office of the Army Chief of Engineers, Washington 25, D. C. The new brochure is certain to be in heavy demand. During 1959, visitor attendance at CE water resource projects hit an all-time high of 106.5 million; a decade ago, it was only 16 million.

THE ARMY'S SOCIAL STRUCTURE will come under study at the Army Social Work Conference 2-4 June in Atlantic City. After successes in reducing maladjustment problems among recruits and reducing stockade populations, the military social workers now will aim at increasing soldier effectiveness throughout the Army.

A NAVY HURRICANE SPECIALIST, Capt. Julius F. Steuckert, USNA '40, is headed for a sharp change in climate. He will leave duty as Commander of the Fleet Hurricane Forecast Facility in Miami to take command of the Fleet Weather Center at Kodiak, Alaska.

ARMY CORPS ORGANIZATIONS in the U. S. which are responsible for Reserve activities will lose scores of officers by retirement this Spring and Summer. Among those retiring, many will live permanently in areas of their final active duty assignment. This "last duty choice" is welcomed greatly by individual officers, but there are many persons in the Active Army and the Reserve who maintain that the Reserve Program would benefit if fewer officers assigned to the Corps organizations were known to be headed for early retirement and permanent residence in the environs of their last assignment.

SOME CORPS COMMANDERS maintain that over-all effectiveness would be enhanced dramatically if the Department of the Army from time to time, picked up for promotion to brigadier general and continued service a colonel assigned to one of the Corps headquarters, and who presumably was on his last assignment.

ARMY AVIATION SCORED A "SPACE MISSION" last week when two Signal Corps pilots flew the first pictures taken by Tiros, the weather satellite, from Ft. Monmouth, N. J., to NASA Headquarters in Washington, D. C. The photos were flown by Capt. William M. Templeton, another Signal Corps pilot, in an H-19 helicopter from the tracking station at Monmouth to Monmouth County Airport, where Capt. Lloyd J. Petty and Capt. Robert C. Jones were waiting in an L-23. They rushed the photos to Bolling AFB in the Nation's Capital.

ONLY MILITARY FAMILIES ARE DISCRIMINATED AGAINST in the matter of "free choice" for shiping their household goods. It was remarked at the DoD-Industry meetings on household goods shipment that Civilian employees of the Defense Department and other Government agencies are allowed to pick the firm which will move them. Military personnel at present are denied this privilege.

HIGHEST RANKING OFFICER PRESENT at the DoD-Industry meeting this week on shipment of household goods (see page 19) was MSTS Commander, VAdm. Roy A. Gano, USN. He arrived just in time to hear representatives of the larger maritime firms deplore the new Defense Department directive which takes away some MSTS powers in regulating the ocean shipment of household goods for military families. Besides the possibility of losing some functions of his organization, Admiral Gano almost lost his little black notebook, which was returned to him from the stage by Dr. Gayton Germane, Defense Department Director of Transportation Policy.

PLASTIC OWLS PLAY A KEY ROLE in defense of the Navy's San Diego Electronics Laboratory sea gull strafing. The Office of Naval Research, responding to a plea from NEL, suggested that phony owls be positioned on the Lab's oceanographic tower. The gulls have abandoned their raids.

IT WAS RING-AROUND-THE-ROSEY with unopened parachutes at 4200 feet in the air for three members of the 77th Special Forces Group (Airborne) at Ft. Bragg, N. C. Members of the Army Special Warfare Center Sport Parachute Club, Sp5 Edgar Vickery, Sp4 Bill McCarthy and PFC Keith Jorgenson jumped from an H-21 helicopter holding on to each other. A report from the XVIII Airborne Corps brings the intelligence that they "were stable at 3800 feet while holding hands in a circle. They let go of each" (the press release author apparently was so intrigued by this fact that he omitted the word "other") and "all executed 180 degree turns to the right and opened their chutes at 2000 feet." The congenial trio has made a combined total of more than 200 free falls.

THE ADJOURNMENT OF CONGRESS will see the departure of the Navy's Chief of Legislative Affairs. RAdm. John S. McCain, jr., will take command of Amphibious Group Two in July. His successor will be Capt. Robert E. M. Ward, who has been chosen for flag rank.

Army Orders

from page 5—

Foss, Peter J R, USA ROTC Instr Gp La-Salle Mil Academy, New York Oakdale, Long Island, NY.
Graham, James A, jr, Det No 11 USA ROTC Instr Gp XIV USA Corps of Univ of North Dakota, Grand Forks, NDak.
Hamilton, Philip W, jr, USA ROTC Instr Gp Annville, Pa, w/sta Det 3 Fork Union Military Sch, Fork Union, Va.
Hill, John G, Det 20 USA ROTC Instr Gp XIV USA Corps Univ of Wisconsin Milwaukee, Wis.
Martin, Robert N, USA ROTC Instr Gp Rensselear Polytechnic Institute, NY.
Nugent, Thomas J, Det 2 USA ROTC Instr Gp XIV Corps St John's Univ Collegeville, Minn.
Rice, Harold E, Det 7 USA ROTC Instr Gp XVI USA Corps Kansas State College of Pittsburg Pittsburg, Kans.
Sampels, John D, Det 6 Northern Calif Sector Comd XV USA Corps w/sta San Rafael.
Wilder, Bliss W, USA ROTC Instr Gp Columbus, Ohio w/sta Det 4, Marshall College, Huntington, WVa.
Thorpe, Marion E, Fifth USA Instr Gp, Kansas State College, Pittsburg, Kans.
Sears, Robert L, Hq & Hq Co USA Elm Fld Comd, DASA, Sandia Base, Albuquerque, NMex.
Bell, Robert S, Fifth USA Instr Gp (ROTC) Det (XVI) Denver High Sch, Denver.
Brogan, Thomas W, Fifth USA Instr Gp (ROTC) Det 5 Central Michigan Univ, Mt Pleasant, Mich.
Richardson, William F, USA Instr Gp (ROTC) Annville, Pa, w/sta Det 3 Gettysburg College, Gettysburg, Pa.
Singleton, Russell K, jr, USA Instr Unit (ROTC) Univ of Oklahoma Norman, Okla.
Rhodes, Robert H, Off Stu Det Hq & Hq Co USALS, Presidio of Monterey.
Byrnes, Vincent F, jr, USA ROTC Instr Gp, XIII USA Corps Univ of Conn, Storrs.
Knight, Daniel B, USA ADGRU Korea, Yongsan.
Aldridge, George W, Det 9 USA Instr Gp (Jr ROTC) Ariz Phoenix High Sch, Phoenix, Ariz.
Cook, Robert S, Det 19 USA Instr Gp (Sr ROTC) Wash Washington State Univ, Pullman, Wash.
Davis, Fred J, Det 11 USA Instr Gp (Sr ROTC) Calif Univ of California, Berkeley, Calif.
Hurless, Bernard F, jr, USA ROTC Instr Gp Univ of Syracuse, Syracuse, NY.
Pearce, Capt Richard H, USA ROTC Instr Gp Ohio, State Univ, Columbus, Ohio, w/sta Det 1 Greenbrier Mil Sch, Lewisburg, WVa.

M/G McGarr Reports Faculty Appointments

Maj. Gen. Lionel C. McGarr, Commandant of the Army Command and General Staff College and CG of Ft. Leavenworth, Kans., has announced the following changes on the Post staff and the staff and faculty:

Col. Paul E. Chappell, TC, Director of Operations.

Maj. Donald M. Nethery, Arty, Instructor, Department of Nuclear Weapons.

Lt. Col. Elmer P. Curtis, Arty, Instructor, Department of Nuclear Weapons.

Maj. Allan C. Torgerson, OrdC, Instructor, Department of Nonresident Instruction.

Lt. Col. John W. Morgan, Arty, Instructor, Department of Airborne Operations, Army Aviation, and Unconventional Warfare.

USAA offers substantial savings on automobile insurance to eligible officers of the U.S. Armed Services.

SAVE 38.8%* on Automobile Insurance

*off standard rates, stateside

USAA, organized in 1922, is a non-profit insurance association managed and directed by active and retired officers of the U.S. Armed Services. Over 350,000 members now enjoy liberal savings on their USAA insurance, including Comprehensive Personal Liability, and Household and Personal Effects insurance. To save costs, selling is by mail. Write today for details.

UNITED SERVICES AUTOMOBILE ASSOCIATION

Dept. AJ-5 USAA Building — 4119 Broadway San Antonio 9, Texas

The Armed Forces Top Command

The Honorable Dwight D. Eisenhower
Commander In Chief Of The Armed Forces

The Assistant to the President—Maj. Gen. Wilton B. Persons, USA-Ret.
Special Assistant to the President—Maj. Gen. John S. Bragdon, USA-Ret.
Deputy Assistant to the President—Col. Bryce Harlow, USAR
Staff Secretary—Brig. Gen. Andrew J. Goodpaster, USA
Military Aide—Col. Robert L. Schulz, USA
Naval Aide—Capt. Evan P. Aurand, USN
Air Force Aide—Col. William G. Draper, USAF

Department Of Defense

Thomas S. Gates, jr.
Secretary Of Defense

Deputy Secretary of Defense—James H. Douglas, jr.
Director, Research and Engineering—Herbert F. York

Assistant Secretaries Of Defense

Franklin B. Lincoln, jr. (Comptroller)
Charles C. Finucane (Manpower, Personnel and Reserve)
John N. Irwin, II (International Security Affairs)
E. Perkins McGuire (Supply and Logistics)
Floyd S. Bryant (Properties and Installations)
Dr. Frank B. Berry (Health & Medical)
Murray Snyder (Public Affairs)
J. Vincent Burke, jr. (General Counsel)

Joint Chiefs Of Staff

General Nathan F. Twining, USAF
Chairman

General Lyman L. Lemnitzer—Chief of Staff of the Army
Admiral Arleigh A. Burke—Chief of Naval Operations
General Thomas D. White—Chief of Staff of the Air Force
General David M. Shoup—Commandant of the Marine Corps

Sullivan, Milton D, Det 8 USA Instr Gp (Sr ROTC) Ariz Arizona State Univ, Tempe, Ariz.
Turner, James J, Det 9 USA Instr Gp (Sr ROTC) Mont Montana State College, Bozeman, Mont.
Weekly, Ralph F, Det 27 USA Instr Gp (Jr ROTC) Calif Los Angeles High Sch, Los Angeles.
Wise, John F, Det 18 USA Instr Gp (Sr ROTC) Wash Univ of Washington, Seattle.
Zuver, Edward L, Det 12 USA Instr Gp (Sr ROTC) Oreg Univ of Oregon, Eugene, Oreg.
Ciarlo, John W, jr, USARCARIB (Panama).

To Hq Third USA, Ft McPherson

From Ft Leavenworth:
Zufelt, Dick — Nicewander, D R

To Korea

Hemminger, John G, Ft Campbell.
Athey, James R, Ft Bragg.
Lechner, Roy J, Keesler AFB, Miss.
Manditch, Benedict P, Ft Bragg.
Moran, Raymond P, jr, Ft Benning.
Osborne, John R, Haddonfield, NJ.
Brown, Richard G, Ft Benning.
Lyon, David K, Quantico, Va.
Parker, Joseph L, Ft Benning.
Stevenson, Robert D, Stillwater, Okla.
Wells, Thomas F, Ottawa, Ill.
Werder, Vincent C, jr, Philadelphia, Pa.
Smith, Robert E, Ft Benning.
Lampkin, George W, Ft Benning.
Clark, Eldon L, Ft Devens.

To Hawaii

Taylor, Burney W, New York.
Budack, Edward C, jr, Ft Lewis, Wash.

To Okinawa

Keough, Thomas F, Mentasha, Wis.
Radke, Galen W, Monterey, Calif.

To Germany

MacNeill, Francis W, Ft Leavenworth.
Rule, Percy R, Ft Totten.
Czuhajewski, Frank J, Ft Sam Houston.
Deaton, James E, Ft Belvoir.
Gray, John E, Ft Benning.
Jones, Samuel G, Ft Campbell.
Lealos, Robert J, Ft Campbell.
Myers, John T, Wash, DC.
Stairs, Carroll A, New Haven, Conn.

tell your friends about
harry's
"The Militarys Last Fringe Benefit"
store hours
WEEKDAYS — 1000-2100
SATURDAY — 1000-2200
harry's
LIQUOR STORE
509 7th ST. S. W., WASHINGTON, D. C.
TELEPHONE ME. 8-5080
FREE DELIVERY IN D C

34 To Temp. Major

The Army, in Special Orders 68, effective 6 April, has promoted 34 officers to temporary major.

Those promoted include captains through sequence number 884, Army Promotion List; sequence number 133, Medical Service Corps; and sequence number 43, Nurse Corps, DA Circular 624-66, dated 14 September 1959. They are:

Adamaitis, W J, SigC
Backhaus, G, III, Arty
Basye, J S, Inf
Bell, B, SigC
Bitow, L M, MSC
Calfee, R A, TC
Crist, E W, OrdC
Daum, W B, Inf
Donmyer, W D, OrdC
Fentriss, F G, ANC
Glenn, T C, CE
Houtz, J W, TC
Johnson, W S, AI
Kisinger, H J, AS
Kohler, J J, CE
Komp, J S, Inf
Liana, T, jr, Inf
Mannie, R A, AS
Matos, J A, MPC
McAloon, J O, FC
Otten, C F, jr, QMC
Porter, J W, QMC
Reynolds, E P, Arm
Samson, C D, SigC
Scott, A, Arm
Shaffer, W C, AGC
Smith, R C, Arm
Staley, R M, jr, TC
Stone, W M, jr, Inf
Taylor, M B, AS
Thomas, W R, Inf
Turley, R W, AGC
Weeks, N L, ANC
Wetherington, L Z, jr, MPC

Neumann, Earnest O, Ft Ord.
Bisping, Casper K, Detroit, Mich.
Kinsley, William H, (AI) Ft Holabird.
Rompilla, Michael (AI) Ft Holabird.
Hetz, Robert A, jr, New Brunswick, NJ.
Roach, Paul A, jr, Ft Benning.
Shiflett, Elbert O, Ft Benning.

To France

Rodewald, Eric E, jr, Ft Leonard Wood.
Meyer, Edward C, Ft Leavenworth.
Britt, Colon R, jr, Barnesville, Ga.

To USARAL

Gleason, George M, Ft Dix.
Pierce, George J, Ft Gordon.
Tamraz, John P, Ft Dix.
Myers, David L, Monterey, Calif.
Taylor, John W, Ft Lewis, Wash.
Soucy, Raymon L, Ft Totten.

1st Lieutenant

Wilson, Homer L, 3d, Ft Devens, to Hq US ASA, Alaska, Anchorage.
Jones, John B, Ft Lewis, to USA Cml C TC, Ft McClellan.
Parkhurst, Henry A, Ft Jackson, to 2d Inf Div, Ft Benning.
Cox, Wallace R, Ft Jackson, to USARCARIB (Panama).
Watkins, Thomas D, Ft Jackson, to Hawaii.

From Ft Benning, to Station Indicated

Bradbury, Donald K, USA ROTC Instr Gp, Norwich Univ, Northfield, Vt.
Chirlo, Michael L, jr, Fifth USA Instr Gp (ROTC) Det 5 (VI) Central Michigan Univ, Mt Pleasant, Mich.

—Continued on next page

help on investing

for those in service at home and overseas

Could you use another source of income?—For your children's education, a retirement fund, or to help you stretch your service pay further?

To achieve these goals, thousands of service men and women have turned to Harris, Upham's Armed Forces Department for help in selecting dividend-paying common stocks, whose value tends to keep pace with living costs.

Our Armed Forces Department under General John E. Dahlquist (Retired) is experienced in helping military personnel with their specialized investment problems. It is backed by nationwide brokerage facilities in 36 offices from coast to coast—along with Harris, Upham's well-regarded Research and Mutual Fund Departments.

Our MILITARY INVESTMENT MANUAL describes our services, and explains the fundamentals of investing. If you are interested in extra income, you may obtain a free copy of this useful booklet simply by filling out and mailing the coupon below.

HARRIS, UPHAM & CO. BUSINESS EST 1895

ARMED FORCES DEPARTMENT, HARRIS, UPHAM & CO.
Members New York Stock Exchange
1505 H Street, N.W., Washington, D.C., Att: General John E. Dahlquist, USA Ret.
Gentlemen: Please forward promptly a free copy of "The Military Investment Manual" AJ
Name _____ *Rank* _____
Post or A.P.O. _____ *City* _____ *Zone* _____ *State* _____

151 "Outstanding" Army Retentions

From page 4—

D'Esmond, A A, Inf
DeVoss, J T, I&S
Dillon, J F, QMC
Duncan, C O, SigC
Evans, W W, MSC
Fogarty, J C, Arm
Franchina, C T, TC
Fransisco, F L, QMC
Fuller, Ted, Inf
Glock, R W, FC
Gorecki, E J, Inf
Guffanti, A D, Arm
Hall, J N, OrdC
Harris, J B, QMC
Hightower, N R, Inf
Holden, F I, SigC
Huntley, F B, QMC
Hutchison, M L, jr, Arty
Redmond, W F, Arm
Richards, J P, AGC
Richert, R E A, QMC
Ringler, J M, Inf
Roberts, C C, Arty
Roush, C T, sr, Inf
Self, E E, I&S
Shepard, J T, OrdC
Siries, C P, Inf
Smith, K T, QMC
Swanick, J P, OrdC
Thompson A, Arty
Toomey, R F, Arty
Toth, J J, Inf
Turbiville, G H, CE
Walters, V A, Inf
White, E L, AGC
Zimmer, J W, SigC

MAJOR

Albert, A H, AGC
Alexander, F E, TC
Allen, B F, CmlC
Barszc, M, Inf
Beaman, J J, OrdC
Belba, I M, I&S
Bereswill, W, CE
Brannan, R E, jr, TC
Bru, V B, OrdC
Curry, H J, AGC
Dillow, C K, SigC
Donelan, S F, FC
Fernandez, R, MSC
Fox, T D, I&S
Gauntt, J R, Inf
Geb, F A, jr, I&S
Gerst, R J, I&S
Hawkes, W D, jr, TC
Hoeg, A E, jr, MSC
Hoffay, M F, OrdC
Hollis, B, CE
House, C O, MSC
Judy, R L, MSC
Lay, J W, AGC
Little, J V, CE
Lynch, W J, TC
Maberry, J W, CE
Mahan, F L, Inf
Massey, F N, Inf
Mewhort, SigC
Miller, F L, I&S
Mitchell, E E, Inf
Moore, T K, CE
Murley, M H, Inf
Nardone, G J, MSC
Nix, J H, jr, I&S
Olson, C H, TC
Phillips, C E, AGC
Renault, G E, jr, CE
Revis, W E, Inf
Savitske, G, OrdC
Sites, L D, AGC
Snyder, A L, jr, Inf
Snyder, O O, jr, I&S
Vernon, E A, SigC
Wade, J M, OrdC
Walnes, R W, OrdC
Warren, J R, TC
Wise, J E, I&S

CAPTAIN

Ballou, A F, I&S
Barber, R M, QMC
Berreth, C J, AGC
Bett, G F, SigC
Breece, J M, OrdC
Brody, J F, AGC
Byassee, M C, AGC
Bystrak, Paul, QMC
Fisher, D R, AGC
Fromhart, R E, MSC
Hasle, P W, I&S
Hurlbert, D E, AGC
Knouse, B J, TC
LaFerriere, R J, AGC
Little, L D, OrdC
Lloyd, H R, AGC
McGann, W G, QMC
Mikos, J W, MSC
Moschel, B L, MSC
Napoli, N S, OrdC
Rubard, J J, I&S
Satterfield, T C, QMC
Schuette, E M, AGC
Stonbraker, K D, MSC
Street, W L, TC
Tagami, Kan, I&S
Taylor, C C, TC
Taylor, J F E, AGC
Vaughan, R W, AGC
Weinz, H L, AGC
Whittington, H B, OrdC

Army Orders

From preceding page—

Gheen, John W, Fifth USA Instr Gp (ROTC) Det 6 (VI) Notre Dame Univ, South Bend, Ind.
Culver, James V, USA ROTC Instr Gp, Annville, Pa, w/sta Pa Mil College, Chester, Pa.
Hawkins, Laurence R, jr, USA ROTC Instr Gp, Annville, Pa, w/sta Det 14, Univ of Richmond, Richmond, Va.
Jessee, William T, USA Instr Unit (ROTC) A & M College of Texas College Station, Tex.
Macklin, Joseph D, USA Instr Unit (ROTC) Texas Tech College Lubbock, Tex.
Old, William D, II, USA Instr Unit (ROTC) A & M College of Texas College Station, Tex.
Jones, Daryl D, Det 8 USA Instr Gp (Sr ROTC) Ariz Arizona State Univ, Tempe, Ariz.
Kelly, Edward J, USA Instr Gp (ROTC) NMex NMex Mil Institute, Roswell, NMex.
Percy, Francis J, Det 19 USA Instr Gp (Sr ROTC) Wash Washington State Univ, Pullman, Wash.
Stout, Herald F, jr, Det 11 USA Instr Gp (Sr ROTC) Calif Univ of California, Berkeley, Calif.

To Korea

Clites, James E, Ft Campbell.
Bolduc, Donald A, Ft Dix.

To Germany

Ramos, Edil, Ft Jackson.
Embrey, Clarence W, Ft Bragg.
Frye, Montgomery S, Ft Jackson.
Moffitt, Carrow L, Ft Jackson.
Mucelli, Joseph B, Ft Ord.
Hardy, William H, Ft Jackson.
Kuehn, Walter, jr, Ft Dix.
Stine, Donald F, Ft Jackson.
Walsh, William W, Ft Bragg.
Johnson, Kenneth F, Ft Jackson.

To USARAL

Meininger, Herbert N, Ft Ord.
Parker, Curtis G, Ft Dix.

2d Lieutenant

Fletcher, James E, Ft Jackson, to 2d Inf Div, Ft Benning.
Tilmon, William K, Ft Campbell, to USARAL.
Maples, William D, Ft Jackson, to Korea.

To Germany

Perkins, Jerry L, Ft Jackson.
From Ft Rucker:
Chancellor, Robert L Christie, Jerrold L

ARMOR—

Colonel

Hazeltine, Charles G, jr, Ft Hood, to Army Rsch Ofc USA, Arlington Hall Sta, Arlington, Va.
Osborne, Robert J C, Carlisle Bks, to USA Elm MAAG, Belux, Brussels.

Lt Colonel

Clement, Wallace L, Carlisle Bks, to USA Standardization Gp UK, London, England.

To Germany

MacConnell, Thomas, Wash, DC.
Carlson, Leo G, Ft Knox.
Drews, Reno E, Norfolk, Va.

Major

To Germany

Peters, Kenneth A, Ft Knox.
Magill, Samuel W, (AI) Ft Holabird.

Captain

From Ft Knox, to Station Indicated

Morgan, Henry R, 2d. Off Stu Co USAINTC, Ft Holabird.
Plotkin, Charles, Italy.
DeMark, Guy, Hq USASA Pac, Helemano, Oahu, Hawaii.
Pagel, Donald J, Hq USASA, Europe, Frankfurt, Germany.
Lee, Wallace A, USA Instr Gp, Hawaii, Univ of Hawaii, Oahu.
Brannon, William W, jr, USAREUR.
Derrick, George E, (USARCARIB (Panama).
Page, Ivan H, USARCARIB (Antilles).

To Stu Det USAARMS, Ft Knox

Prokopowich, Lucien R, Ft Lawton.
Hover, Charles E, Ft Carson.
Hoyt, Charles A, Ft Leavenworth.
Koepp, Robert W, Ft Belvoir.
Mitchell, Corwin A, West Point.
Prillamn, John P, Louisville, Ky.
Stebbins, Arthur R, West Point.
Stoutamire, David F, jr, Ft Hayes.
Walker, John W, Yuma, Ariz.
Wright, Lawrence S, Ft Monroe.
Anderson, Richard V, Ft Meade.
Beczkiewicz, Peter A, West Point.
Burnett, Clark A, Ft Rucker.
Gillis, John B, Louisville, Ky.
Greeley, John M, Ft Lewis.
Hannas, Robert, Ft Devens.
Hormann, Vaughn A, Ft Meade.
Dupke, Carl F, jr, West Point.
From Ft Hood:
Ray, William D
Spencer, Maurice E
Carrillo, Armando E
Elliott, James W
Farlow, Wilbur W
Gotschall, W J

To Korea

From Ft Knox:
Leedom, George A
DeWitt, Joseph B

To Germany

Brooks, Standish O, Ft Riley.
From Ft Knox:
Artzberger, Ronald E
Bonomo, Reno J
Calahan, James E
Carey, Gordon T
Champlin, Donald A
Coad, William F
Cole, Thomas F
Ebaugh, Glenn M
Fisher, Clyde, jr
Landau, Bernard M
Layne, Leslie A
Mayo, Francis L
Moulthrop, Robert M
Newhart, George G
Nolan, John R
Riker, James F
Sessler, James R, jr
Whalen, Dennis D
Lowry, Montecue J
Edney, Benny E
Spencer, Eucie D
Williams, Billie G

To Hawaii

From Ft Knox:
Stotser, Don M
Brown, Paul J
Cook, William J
Cox, William S
Daniell, Sidney C
Doran, Fred R
Herrera, Joe
Hoffman, Alan C

To France

From Ft Knox:
Spotts, Rodney W
Storbe, Roman J

1st Lieutenant

Carr, Robert F, Ft Knox, to Hawaii.
Vesser, Dale A, Ft Knox, to Korea.

To Stu Det USAARMS, Ft Knox

Sanders, Drexel E, Ft Meade.
Smith, James P, Ft Bragg.
Springman, Robert W, Ft Ord.
Subotky, Gerson J, Ft Campbell.
Greenberg, William M, Ft Bragg.
Ham, Lewis H, jr, Ft Meade.
Wells, Macon W, Ft Campbell.
Lloyd, Luther B, Ft Bragg.
MacDonald, Alexander R, Ft Campbell.
Moran, William J, Ft Riley.
Elliott, Richard L, Ft Worth.
Johnson, Richard D, Ft Rucker.
Hoffman, Robert L, Ft Meade.
Fair, Cecil G, jr, Ft Myer.
Gilpatrick, David D, Cp Irwin, Calif.
Price, Tommy E, Ft Bragg.
Breeding, Gene L, Ft Meade.
Campbell, Laurence A, Ft Riley.
Cardillo, Richard G, Ft Bragg.
Chapin, Gordon R, Austin, Tex.
DeAmaral, Charles F, jr, Dugway Pr Gr, Utah.
Delamain, Frederic J, Ft Devens.
Forbes, Barney H, Ft Meade.
Foster, Donald G, Cp Irwin.
Gantt, Gerald D, Ft Stewart.
McTigue, Donald H, Ft Rucker.
Mendel, Thomas E, Ft Meade.
Mendenhall, Thomas D, Ft Huachuca.

To Stu Det USAARMS, Ft Knox

From Ft Hood:
Taylor, William J, jr
Welling, Gerald R
Lovelace, Richard S
McGuire, William E
Nye, Jack G
O'Connell, Marvin G
Passaflume, John F
Russell, B B
Dugan, Daniel C
Farrier, Steve, jr
Fisher, Saul H
Garn, Harvey A
Hart, Edward P
Holt, Xavia M
Hoy, Richard P
Jenkins, James H, jr
Ardizzione, Leo A
Bachman, C J, jr
Bramlett, James T
Colbert, Harold M
Davis, Dwight A
From Ft Benning:
Davis, Roger H
Glaff, William O
Larkin, Phillip S
Lorigan, Robert E
Mizell, Dan J
Peyton, Cary R

To Germany

Putnam, Carl M, jr, Ft Rucker.
From Ft Knox:
Hopper, Mack H
Lanphere, Robert F
Miller, Charles E, jr

2d Lieutenant

Ross, Robert J, Ft Hood, to 3d Armd Cav Regt, Ft Meade.
Martin, William G, Ft Knox, to Stu Det USAAVNS, Ft Rucker.

ARTILLERY—

Colonel

Vann, Walter M, Ft Leavenworth, to ARMISH/MAAG, Teheran, Iran.
Springer, Robert R, Wash, DC, to Off Stu Det Hq & Hq Co USALS, Presidio of Monterey.
Glassen, Chester E, Ft Sheridan, to Office Chief of Staff, USA, Wash, DC.
Horton, Roy W, Wash, DC, to Hq X USA Corp, Ft Lawton.
Bilbo, Theodore G, Ft Meade, to 40th Arty Bde, Ft Barry, Calif.
Garrison, William C, Ft Carson, to Hq USCONARC, Ft Monroe.
Becker, Wilfred C, Vancouver Barracks, Wash.
Rawlings, Richard J, jr, Arty, Ft Sill.
Oswald, Ralph J W, w/sta Pierre, SDak.
Greenberg, Norman D, Ft Monroe.
Oehmke, Benjamin H, Albuquerque, NMex.

Major

Pannell, Napoleon B, Ft Sill, to USASETAF.
Hawley, George R, jr, Ft Ord, to RA Off Aug Det, USA, Wash, DC.
Hines, Frank M, Ft Meade, to Hq USASA Europe, Frankfurt.
Johnsrud, Bernard E, Newport, RI, to USA Elm DASA, Wash, DC.
Crane, Richard C, Maxwell AFB, Ala, to USA Elm NORAD, Ent AFB, Colo.
Blount, LeVerne E, Los Angeles, to USA Maint Bd, Ft Knox.

From Ft Leavenworth, to Station Indicated

Stogner, Hulen D, USARADSCH, Ft Bliss.
Rivers, Mark E, jr, RA Off Aug Det USA, Wash, DC.
Lombardi, Arthur P, Ft Bragg.
Marshall, Robert W, Ft Campbell.
McKenty, Samuel H, jr, Ft Hood.
Pierce, Leon A, Ft Riley.
Robertson, David H, Ft Bragg.
Rowley, Hobart L, Sandia Base, NMex.
Ash, Alvin, Ft Bragg.
Franks, Glenn E, Wash, DC.
Greer, Edward, Ft Lewis, Wash.
Jones, Paul E, Ft Meade, Md.
O'Hare, Joseph J, jr, Ft Meade, Md.
Hayes, Lincoln R, Hq US ASA Pac, Helemano, Hawaii.
Kelley, Paul A, USA Elm USMTMSA, Riyadh, Saudi Arabia.

To OACSI USA, Wash, DC

From Ft Leavenworth:
Jennings, John M
Jurden, Delbert A

To Korea

From Ft Leavenworth:
Halgren, Hal E
Marone, Nelson A, jr
Pfauth, Eugene V
Salter, Sylvan E
Warner, Jack W
Hazzard, Rutledge P
Kohler, Donald J
Mann, Robert J

To Germany

Gorham, James R, McChord AFB, Wash.
Krumpoch, Quido T, Ft Sill.
Walsh, Norbert W (AI) Ft Holabird.
White, Paul R, Ft Bliss.

COL. SHAUGHNESSEY ADVISES GUARD

Newly assigned as Senior Army Advisor to the Arizona National Guard is Col. Leo W. H. Shaughnessey. He replaced Lt. Col. Milton R. Pullman, who remains as Adviser to Arizona's 258 Infantry Brigade.

Colonel Shaughnessey, USMA '34, had commanded the Eniwetok Proving Ground and Joint Task Force-7 in the Marshall Islands.

Ruhlen, George, Taiwan, to 101st Abn Div, Ft Campbell.

From Carlisle Bks, to Station Indicated

Coffey, Charles F, jr, Hq 28th Arty Gp, Selfridge AFB, Mich.
Johnson, Harold O, Hq 30th Arty Gp, Ft Winfield Scott.
Lanterman, John V, Hq 63d Arty Gp, New Britain, Conn.
Pixton, Allan G, Hq 26th Arty Gp, Ft Lawton.
Pillsbury, Glenn T, Germany.
Goodwin, James E, USA Elm Prov MAAG, Korea, Yongsan.
Priest, Perry B, Hq 31st Arty Bde, McChord AFB, Wash.

Lt Colonel

Jodgson, John A, Carleton, Mich, to USA Elm Hq Pac Comd, Cp H M Smith, Hawaii.
Tutin, Bill J, Ft Leavenworth, to OUSARMA Am Emb, Tel Aviv, Israel.
Goodman, Paul, Ft Sill, to USA Elm Hq SHAPE, Paris.
Lavin, Peter E, Ft Bragg, to USA Elm JUSMMAT, Ankara, Turkey.
Pallister, Francis J, Carlisle Bks, Pa, to Hq 45th Arty Bde, Arlington Heights, Ill.
Birch, Wilson H, Horeheads, NY, to France.
Reinard, Charles A, London, England, to Industrial & Personnel Sec Gp, Ft Holabird.

To USA Elm MAAG, Vietnam, Saigon

Dunn, Joseph F, Ft Leavenworth.
Schooley, Carl T, Carlisle Bks.

To Korea

DiBianco, Pachal F, Ft Bliss.
Anderson, George K, Ft Bliss.
Benford, James A, Austin, Tex.
Champlin, Herbert H, Norfolk, Va.
Healy, Patrick J, Ft Bliss.
Higgins, Harold D, Ft Ord.
Hurst, Richard R, Oklahoma City.
Miller, Donald T, Lexington, Ky.
Young, Charles M, jr, Wash, DC.
Wreidt, Neil M, Oakland, Calif.

To Germany

Rossnagel, John M, Ft Bliss.
Pressentin, Vernon F, Ft Lewis.
Goodwin, Albert J, Ft Benjamin Harrison.
Green, Grant S, San Francisco.
Hayes, Thomas F, Ft Bliss.
Lee, William B, Ft Sill.
Ray, Jeff G, Ft Sill.
Reimers, Kenneth D, Trenton, NJ.
Rising, Harry N, jr, Ft Bragg.
Cleveland, Robert E, Fredericksburg, Va.
Ambron, Tyrus R, Ft Sill.
Arnold, Luther D, Ft Monroe.
Ax, Clarence F, Shaw AFB, SC.

Captain

Amburgey, Glennis A, University, Ala, to USA Air Def Cen, Ft Bliss.
Smollen, John P, Lexington, Mo, to 2d Inf Bde, Ft Devens.
Johnston, James A, Ft Sill, to USA Elm MAAG France, Paris.
Miller, Rufus J, Cincinnati, O, to USAAMS, Ft Sill.
Blankenship, Alan W, Charleston, SC, to 35th Arty Bde, Ft Meade.
Crowley, William S, AI, Izmir, Turkey, to USASIS, Wash, DC.
Hazlett, Howard, 3d, Ft Bliss, to Stu Det USAAMS, Ft Sill.
Hess, Cyril G, Suitland, Md, to USARAL.

From Ft Leavenworth, to Station Indicated

Shaha, James H, Off Stu Det Hq & Hq Co, USALS, Presidio of Monterey.
Bateman, Samuel J, jr, USAAMS Ft Sill.
Pritchard, Denzil L, OACSI, USA, Wash, DC
Sadler Jack R, OACSI, USA, Wash, DC.
Smith, Kingsley, J, USAAMS, Ft Sill, Okla.
Spence, Clyde W, jr, USMA West Point.
Earnest, George C, USA ADGRU (NGUS) Ga, Atlanta, Ga.
Fyock, James A, USA ADGRU (NGUS) Tex Austin, Tex, w/sta, El Paso.
Hyatt, Douglas P, USAAMS Ft Sill.
LeComte, Roger L, Hq XVIII Abn Corps, Ft Bragg.
Salvador, Felix, to Hawaii.

To Korea

Donahue, Phillip H, Ft Sill.
Welch, Marhl L, Ft Ord.
Tudor, Alfred T, jr, Ft Sill.
Bennett, Charles W, Ft Bliss.
Davis, Leon M, Selfridge AFB, Mich.
Dubuc, Joseph A, Wilmington, Ohio.
Fournier-Padro, Angel M, Ellsworth AFB, SDak.
Morrison, William E, Fairchild AFB, Wash.
Summerlot, Robert L, Irwin, Pa.
Thomas, Curtis R, Milwaukee, Wis.
Campbell, Milton K, Norfolk, Va.
Knight, Herbert E, Ft Sill.
From Ft Leavenworth:
Davis, Harry A, jr
Palmatier, Francis M
Connelly, John R

To Germany

Boyd, Russell H, Chicago.
Davis, Cecil P, Lake Charles, La.
Rist, John C, Ft Meade.
Rennebaum, Robert E, Bowling Green, Ky.
Hill, Howard B, Ft Rucker.
Million, Glenn W, Ft Leavenworth.
Goodrich, William D, Ft Bliss.
Collins, William E, Ft Bliss.

—Continued on page 16

Army Chooses 715 Reserve Officers For Retention On Active Duty

From page 4—

Gorman, E R, AGC
*Grady, J W, OrdC
*Green, C C, FC
Haggerty, R H, FC
Hagstrom, J H, SigC
Hauser, H F, I&S
*Heath, J W, AI (Inf)
Hendricks, M D, OrdC
Hoper, F C, jr, I&S
Horner, J E W, SigC
Hough, G L, TC
Hunt, W T, CmlC
Hutson, Clarence, FC
Jones, D B, jr, OrdC
Kaplan, G G, OrdC
Keefe, Rono, SigC
Kimble, J G, CE
Knieriem, J P, SigC
Landsman, Sol, QMC
Linder, R L, QMC
Looper, R T, TC
Lovett, G L, TC
MacKenzie, K M, QMC
Macklin, G T, jr, I&S
Mazzotos, E D, QMC
McConnell, K C, Inf
McGlamery, T B, Arm
McPherran, P L, Arty
Mezur, F A, AGC
Monteleone, M D, SigC
Maroukian, M L, OrdC
Moseley, F N, SigC
Myers, R K, jr, SigC
Mynsberge, M, AGC
Newman, M C, MSC
Neumann, R J, TC
Page, C E, QMC
Palumbo, R J, QMC
Parish, J M, I&S
Patterson, E R, SigC
Perrigo, J G, FC
Pizer, V, Inf
Postal, M J, QMC
Price, J R, QMC
Provost, R J, QMC
Raleigh, J M, SigC
Rea, G S, jr, I&S
Reifenrath, H G, AGC
Rice, T A, OrdC
Richardson, O H, OrdC
Riordan, D F, OrdC
Rodgers, H L, SigC
Rose, K L, AGC
*Rutledge, A V, AI (Arty)
Samples, J L, SigC
Scherer, A C, I&S
Schmidt, E A, OrdC
Schryer, L M, OrdC
Sconyers, J M, I&S
Shaffer, E M, AGC
Smee, F W, CE
Snear, W B, Inf
Snyder, L T, OrdC
Spencer J A, QMC
Spiller, G M, I&S
Stoeckley, C F, Inf
Stone, H C, TC
Stuckmeyer, W E, OrdC
*Sweet, N J, OrdC
Switzer, M E, AGC
Tankersley, R E, SigC
Tansley, M S, AGC
Thompson, H E, I&S
Tiderman, R R, Arm
Tonetti, S, CmlC
Trombley, F A, OrdC
Tsubota, S, I&S
Ulmer, B R, jr, AGC
Villanti, M T, MPC
Voyer, A J, I&S
Walsh, T P, jr, QMC
Weeks, H L, Inf
Weihraugh, O H, QMC
Whitehead, A V, I&S
Whitehouse, H J, CE
Wiest, A F, Inf
Wilson, J W, CE
Wood, G F, SigC
Wrenn, L W, QMC
Yaskin, P P, TC
Zeller, G W, AGC

MAJOR

Adams, J M, OrdC
Adamson, O E, AGC
Adornetto, J, SigC
Alexander, D F, MSC
Anderson, C H, OrdC
Andruss, W E, CE
Anger, R T, I&S ..
Applegate, R W, SigC
Baker, E J, SigC
Baranowski, R C, AGC
Bell, B, SigC
Belt, W G, I&S
Bemis, R B, I&S
Benedict, R D, I&S
Bennick, B A, AGC
Bertagnoli, R W, SigC
Bielucki, C B, OrdC
Bjorklund, E D, OrdC
Bogart, W J, SigC
Bonds, S T, CmlC
Brackett, R M, OrdC
*Brady, P J, SigC
*Breen, C, AI (Inf)
Bridges, R E, QMC
Brown, T M, SigC
Bruce, T K, OrdC
Budiong, T F, SigC
*Bullard, C G, AI(Inf)
Bunch, A Z, jr, AGC
Burgett, E J, I&S
Burton, R E, SigC
Button, O W, SigC
Byron, C E, SigC
Calhoun, S T, I&S
Callaghan, E J, SigC
Callaway, G H, AGC
Capucille, H G, AGC
Carpenter, F V, OrdC
Chamberlain, A, TC
Chaplin, E C, SigC
Chojecki, C J, OrdC
Clark, J A, SigC
Clifford, P J, I&S
Clift, H P, QMC
Cole, M K, QMC
Cole, R S, SigC
Connor, W T, I&S
Conti, A W, OrdC
Cook, T H, jr, QMC
Cooper, I J, CmlC
Corcoran, J R, SigC
Courtright, R G, CE
Cowart, R W, CE
Crowley, J G, SigC
Cullen, J B, jr, SigC
Cunningham, N D, SigC
Danner, L M, OrdC
DePauw, W D, SigC
Deppensmith, L F, OrdC
Dill, C D, jr, QMC
Dill, R B, SigC
Dillahunt, C A, jr, SigC
Doucette, J J, Inf
Dodd, K H, QMC
Dollar, J W, Inf
Dpran, R A, AGC
Downey, J A, SigC
Doyle, J A, SigC
DuBois, F A, OrdC
Dukas, A N, I&S
Duley, F P, CmlC
Dunn, P L, I&S
DuPree, D J, Arm
Enright, H E, I&S
Erdman, R E, FC
Erle, L M, SigC
Esenwein, A, jr, SigC
Eszes, J R, OrdC
Everett, A J, I&S
Feliz, E F, SigC
Files, W S, SigC
*Fitzgerald, L P, SigC
Foery, F R, QMC
Fout, J R, jr, SigC
Gaffney, J M, SigC
Gallagher, J G, AGC
Gamble, R D, AGC
Garrison, W R, I&S
Glaab, L H, AGC
Glenn, R C, SigC
Goguen, L A, I&S
Gohn, E E, SigC
Gooden, J H, SigC
Gotzian, H L, OrdC
Greenhalgh, R A, jr, I&S
Griffin, G V, SigC
Gurley, J H, SigC
Hall, C L, OrdC
Hamson, G V, SigC
Hansen, C H, QMC
Hardy, S G, I&S
Hart, R H, TC
Harvey, G D, CmlC
Hayes, H E, SigC
Hecq, C A, MPC
Hedrick, J R, AGC
Henshaw, W R, SigC
Hicks, E D, SigC
Holliday, W L, SigC
Hooker, J C, jr, I&S
*Howell, W A, TC
Hughes, K G, SigC
Hunt, L R, SigC
Hutchison, D A, AGC
Johnson, G T, OrdC
Jones, F W, CmlC
*Jones, M R, CE
Jordan, H H, jr, OrdC
Kelch, P, FC
Kelly, T A, AGC
Kiley, R H, SigC
Kim, Y P, I&S
*Koltun, M, SigC
Kowalyk, W, CE
Krause, C G, AGC
Kubiszewski, R F, SigC
Kukucka, A J, I&S
LaPointe, P A, MSC
Lawrence, M M, Arm
*Lee, K D, AI (Inf)
Lee, W F, AGC
Lewis, M J, I&S
Loeffler, E P, I&S
Lynn, J R, jr, OrdC
Macri, J F, I&S
Madson, N C, AGC
*Mahan, T J, CE
Manfre, J G, AGC
Mangan, B J, SigC
Martinez, R J, OrdC
McCarty, K T, I&S
McCue, H E, CmlC
McDonald, C M, AGC
*McDonough, R A, OrdC
McFadden, F J, QMC
McGarry, W L, I&S
McGowan, W, OrdC
McGuire, J, QMC
Mayer, T O, I&S
Miller, A, I&S
Miller, E D, SigC
*Mills, R E, SigC
Minyo, A, SigC
Mitchell, N L, OrdC
Molmen, A B, I&S
Monaghan, T J, Inf
Montgomery, H T, TC
Moore, L, QMC
Moreau, C J, AGC
Mulcahy, T A, SigC
Mule, W, SigC
Mullen, T V, I&S
Murdock, E J, MPC
Murray, R A, CE
Noell, C E, JAGC
Northrop, A C, I&S
Openshaw, J, I&S
Ott, R W, CmlC
*Parker, M B, OrdC
Parshall, F N, SigC
Patton, J F, OrdC
Payne, G A, jr, AGC
Perkins, F L, I&S
Petzak, J J, AGC
Peyton, A T, jr, OrdC
Philips, J H, AGC
Philp, G B, I&S
Powell, E L, SigC
Prestridge, G N, Inf
Pyle, R L, OrdC
Quirk, J E, OrdC
Rahilly, F H, QMC
Rasmussen, C H, SigC
Redfield, C S, OrdC
Remer, O M, OrdC
Rhoten, L J, I&S
Richardson, B E, SigC
Rigby, J B, QMC
Rinehart, J W, I&S
*Robb, J A, SigC
Robson, W H, SigC
Rudat, R L, OrdC
Russell, Jim, SigC
Schmitt, W V, Arm
Seiler, D J, FC
Sewell, B R, jr, AGC
Shaw, D J, AGC
Shriner, M A, AGC
Sirianne, R A, AGC
Sloane, J, OrdC
Slonecker, F W, OrdC
Spannare, K L, I&S
Steigerwalt, W D, OrdC
Stellinger, C W, SigC
*Stromgren, L W, CE
Sulkowsky, J F, AGC
Summers, G E, jr, SigC
Taggart, G E, I&S
Tuttle, C F, jr, I&S
Valenzuela, R P, OrdC
VanEpps, J V, JAGC
Varney, R A, AGC
Verna, F P, I&S
Ward, N J, I&S
Ward, T R, OrdC
Ward, V L, SigC
Watts, W L, OrdC
Weaver, L F, QMC
Weber, A J, TC
Webster, R K, CE
West, P, jr, TC
*Whipple, F M, AS (Arty)
Williams, C E, OrdC
Williams, E J, MSC
Willoughby, F E, I&S
Winzenread, W H, SigC
Wood, R A, SigC
Woodell, C D, QMC
Woolridge, W D, I&S
Wright, W W, SigC
Wright, W E, jr, I&S
Yearwood, I Q, QMC
Young, R E, OrdC
Young, W H, I&S

CAPTAIN

Abney, J J, I&S
Adamaitis, W J, SigC
Adams, R H, AGC
Anderson, L O, QMC
Angley, J A, QMC
Ashley, J E, SigC
Atkinson, J, QMC
Atkinson, J E, AGC
Bader, G F, jr, OrdC
Baker, G E, AGC
Balcombe, D W, AGC
Barb, P F, I&S
Barger, R C, AGC
Bavaria, E A, AGC
Bennett, C H, I&S
*Bennett, R N, SigC
*Benton, I C, SigC
Bierly, R L, AGC
Birkirsha, H E, I&S
Bless, G F, AGC
Bodds, R N, SigC
Bolton, L T, jr, TC
Borres, M G, QMC
Breslin, E F, I&S
*Brewer, I V, OrdC
Brock, W E, AGC
*Brown, M O, SigC
Brownfield, B S, I&S
Bruno, D, QMC
Bryant, J L, AGC
Burford, J L, AGC
Burgin, A F, jr, SigC
Cantley, H H, AGC
Cassady, M C, SigC
Chariton, R C, QMC
Childs, O A, FC
*Chipreaux, H L, CE
Clark, R H, TC
Clayton, R F, SigC
Condon, J J, AGC
Cooper, L M, OrdC
Cox, E M, jr, AGC
*Cross, W H, AS (Inf)
Cunningham, G L, SigC
Custer, C R, I&S
Daugherty, H, AGC
Davis, J B, AGC
DeGarmo, I M, QMC
DeLa, C P, AGC
DeYoung, R M, AGC
Dierolf, W H, jr, SigC
Dudding, W C, QMC
Earle, G W, SigC
Eberle, H J, QMC
Emry, A, jr, AGC
Evans, V D, SigC
*Feltman, J D, SigC
Fleming, G A, SigC
Forsythe, H L, AGC
Fox, C W, AGC
Frank, W W, SigC
Furlough, A W, jr, QMC
*Galambos, L, SigC
*Gale, V, SigC
Gaskill, J E, SigC
Goozee, W W, QMC
Gotham, F C, SigC
*Grady, W H, SigC
Griffin, H R, AGC
Haldeman, R L, AGC
Hallahan, W J, OrdC
Hamilton, K D, AGC
Harper, W I, SigC
Harrington, J W, SigC
*Harris, W G, OrdC
Havre, A H, I&S
Haycock, C A, jr, SigC
Hayes, J J, SigC
Hiral, E, I&S
Hockman, O M, I&S
Hoffman, J J, SigC
Holcomb, T H, CmlC
Hollis, J S, SigC
Hood, B C, I&S
Hornaday, D E, SigC
Horning, G J, FC
Hoyle, I T, I&S
Hughes, J T, SigC
Hulin, D F, CmlC
Hume, Francis, AGC
Jackson, G O, AGC
Jansen, W C, sr, AGC
Johnson, R A, AGC
Jones, B C, jr, AGC
Jones, H D, AGC
Kemp, H O, 3d, TC
Kiley, T P, AGC
Kirkman, V E, FC
LaForest, W H, SigC
Lawler, J D, SigC
Leblanc, J R, I&S
Lemieux, J W, AGC
Looney, Q S, AGC
MacDonnell, J M, OrdC
McCoy, W H, jr, TC
McKinney, K G, I&S
McManus, J L, I&S
Moncrief, J E, SigC
*Moody, D M, TC
Moore, J D, OrdC
Motley, H L, FC
Mumm, K B, AGC
Mummey, P F, AGC
Musgrove, E E, AGC
Myers, J T, CE
Nadell, M J, AGC
Neubauer, K H, I&S
Nevling, C T, FC
Osborn, D A, AGC
Parker, R W, SigC
Passey, W H, SigC
Perugini, M F, SigC
Pigman, C E, FC
Porter, J W, QMC
*Post, C F, SigC
Potter, J D, AGC
Pounders, P C, SigC
Poyer, C E, jr, SigC
Prather, J W, AGC
Prusik, C C, SigC
Pukl, S A, AGC
Quillen, E K, I&S
*Radford, H G, SigC
Radney, W S, AGC
Reid, D R, sr, CE
*Reinhardt, G N, SigC
Rhoda, W O A, MSC
Rintoul, W, I&S
Roach, A S, AGC
Roby, O C, QMC
Rodgers, W W, AGC
Rogers, J L, AGC
St. Pierre, R, AGC
Sakai, P J, I&S
Sakai, T G, I&S
*Samson, C D, SigC
Satterlee, R B, jr, AGC
Schloegl, L J, AGC
Scott, R K, I&S
Sheehy, T E, SigC
Shelton, R E, AGC
Skinner, J D, SigC
Smith, T J, AGC
Sobelman, J S, SigC
Spivey, U, SigC
Spriggs, W E, jr, TC
Steinmeyer, HA, AGC
Stevens, H F, AGC
Stewart, J O, OrdC
Stidham, T, I&S
Studer, J E, I&S
Surkein, R J, TC
*Tamplin, J D, SigC
Townsend, D J, SigC
Trammell, J M, SigC
Trujillo, G B, AGC
Underwood, E F, FC
VanDeWalker, W H, SigC
VanHooser, H U, QMC
Vincent, V K, SigC
Wagstaff, N K, AGC
Wakefield, P W, I&S
Wallace, N A, I&S
Wayment, H S, AGC
Weber, K T, SigC
Weddle, P A, AGC
Westholm, R L, OrdC
Whitehurst, J L, QMC
Williams, C A, SigC
Williams, R, I&S
Wilson, R, QMC
Wilson, W T, AGC
Winter, R H, AGC
Wishart, A J, AGC
Wolsborn, S, AGC
Yeager, L H, AGC

THE CONTINGENCY PROTECTOR

"Option Five"

Designed for the Officer who declined to elect an option under USCOA or who prefers the Controlled Flexibility of Life Insurance, the CONTINGENCY PROTECTOR is United Services Life's answer to the problem described to us by thousands of officers.

HERE'S HOW IT WORKS

Assume an Officer age 35, wife 32, youngest child 3, purchases "Option Five." His allotment of $38.30 (less than converting $12,500 of group at retirement) provides *immediate coverage* of $28,650 *increasing yearly* to retirement age 50.

If he dies before retirement the plan provides a lump sum of **$10,000** and, after Social Security stops at child's age 18, **$200 a month** to his widow until age 62 when *her* Social Security commences. Total benefits—**$46,000.**

If death occurs between retirement and his age 65 the $10,000 and $200 a month start immediately. If he lives, the plan is *paid-up* at 65, or much sooner by the use of dividends.

Issue Ages 31-45

UNITED SERVICES LIFE INSURANCE COMPANY
1625 Eye Street, N.W., Washington 6, D.C.

Please furnish details about your CONTINGENCY PROTECTOR Plan

Dates of Birth	*Officer*	*Wife*	*Youngest Child*

Years of Service ..... Phone .....
Name ..... Rank .....
Unit .....
Post ..... State .....

If Flying—Cost of aviation coverage reduces each year—Payable only to age 50!

ADT

SECURITY SERVICES

AUTOMATIC ELECTRIC PROTECTION FOR: safes, vaults, important rooms, or entire buildings and surrounding outdoor areas.

Ultrasonic (high frequency sound wave) alarms; invisible, modulated photoelectric beams; capacitance-type electronic detectors and vibration detectors are only a few of the modern types of security systems provided by ADT.

ALSO FIRE, SMOKE AND OTHER HAZARDOUS CONDITIONS: ADT also provides automatic fire detection systems for sprinklered or unsprinklered areas . . . Smoke detection systems for electronic data processing centers, and other vital areas.

For a complete description of all ADT systems and services, write for booklet 948-D or call the ADT sales representative in your area.

ADT

American District Telegraph Company

A NATIONWIDE ORGANIZATION

155 Sixth Avenue, New York 13, N.Y.

RESERVE FORCES NOTES:

RAdm. McKechnie Heads Air Reserve Training

RAdm. Arnold W. McKechnie, Alaskan Sea Frontier Commander, is the new Chief of Naval Air Reserve Training, NAS Glenview, Ill. He succeeds RAdm. Allen Smith, jr.

Admiral McKechnie will be replaced by RAdm. Henry H. Caldwell, Commander, Carrier Division One.

Battery C, 1st Missile Battalion (NIKE-AJAX), 177th Artillery, Wyandotte, has been selected as the outstanding Army unit of the Michigan National Guard to receive the Eisenhower Trophy for 1959, it is announced by **Maj. Gen. Ronald D. McDonald,** Adjutant General.

Commander is **Capt. George A. Baljo** of Livonia. The unit has operational responsibility for a NIKE-AJAX missile site in the Detroit air defense area.

The Naval Reserve Association will hold its Seventh Annual Conference in San Francisco, 27-29 October, it is announced by **Capt. A. Winfield Chapin,** President. He has returned from West Coast conferences with **RAdm. E. J. MacGregor,** National Vice President for the Twelfth Naval District, **LCdr. Russell B. Miller,** USNR, National Vice President for the Eleventh Naval District, **Capt. Charles E. Christenson,** National Vice President for Budget and Finance and Chapter Presidents of the NRA Chapters in the Eleventh and Twelfth Naval Districts.

RAdm. Hilliard B. Holbrook, (Ret.), NRA's Executive Officer, has remained on the Pacific Coast to work out program details with National Officers and local Chapters in the area.

Brooklyn Marine Corps Reserve units training at the 22 Chapel Street Training Center locked in a close contest for best drill attendance on Sunday 27 March. The 200-man Second Communications Company turned out a 99.1% attendance. It wasn't good enough! Fourth Rifle Company presented a perfect attendance for its 150 Reservists. Maj. James J. Campbell and Capt. Robert G. Hildreth are the respective commanders.

Make Aggressive Use Of Interservice Support Or Get Cut, Sec'y Gates Warns

From first page—

required, revised in accordance with the provisions of this directive."

Specifically mentioned in the Directive are "medical services, including aeromedical evacuation."

In this area, the effect of the directive will be to cancel, at least, temporarily, Air Force plans to eliminate completely MATS aeromedical evacuation system within the U. S. by 1963. The order is also expected to force restoration of cuts already made in this system.

The directive applies to all aspects of interservice support, which it defines as: Action by one Military Service or element thereof, to provide logistical and/or administrative support to another Military Service or element thereof. Such action can be recurring or non-recurring in character, on an installation, area or world-wide basis.

The directive states that "The Secretary of Defense, in establishing annual service military and civilian manpower strengths, will give due consideration to the effort expended by each Service in providing interservice support."

Disputes between the Military Departments on the subject of mutual support, the Directive orders, will be submitted to Secretary Gates for resolution.

All Services have been ordered to implement the provisions of the new interservice support directive and report their implementing actions to the Defense Department before the end of June.

INTERSERVICE POLICY

"Maximum practical utilization of interservice support will be achieved when overall economies can be realized without impairment of military effectiveness. Each Military Service shall request interservice support from another service when the capabilities are available and support is to the overall advantage of the DoD; and each Military Service shall provide the requested support to the extent capabilities and military requirements will permit."

Army Orders

From page 14—

Feimster, Harvey C, Rehoboth, Mass.
Koehler, John J, jr, Ft Leavenworth, Kans.

1st Lieutenant

Vaaler, John G, Governors Is, NY, to USA Air Def Cen, Ft Bliss.
Robinson, Herbert V, Ft Meade, to Hq USASA Europe, Frankfurt, Germany.
Anderson, James A, Ft Sill, to Stu Det US ARADSCH, Ft Bliss.
Keim, Carl D, Ft Bliss, to Hawaii.
Jameson, Gene L, Ft Bliss, to 4th Msl Bn, 55th Arty, Thule, Greenland.

To Stu Off Co, USAAVNS, Ft Rucker

Honsinger, Larry E, Stanton, Calif.
Klose, John A G, Ft Riley.

To Korea

McDaniel, Morris, Ft Ord.
Phalen, Richard A, Detroit, Mich.
Goodyear, Clyde E, Edgewood, Md.
White, Neal A, Ft Sill, Okla.
Parks, David W, Ft Lewis, Wash.
Watson, Edward I M, Ft Benning, Ga.

To Germany

McFee, William W, Ft Benning.
MacDowell, Gerald D, Ft Campbell.
Morrison, Robert N, Ft Benning.
Smith, Osbin E, Ft Sill, Okla.
Newman, Frank C, Ft Devens.
Johnson, Donald J, Ft Sill, Okla.

2d Lieutenant

Hernandez, Victor M, Ft Sill, to Stu Off Co, USAAVNS, Ft Rucker.

CORPS OF ENGINEERS—

Lt Gen Emerson C Itschner, C of E

Colonel

Dawley, Jay P, Huntsville, Ala, to Hawaii.
Darden, William A, jr, Ft Dix, to USA Engr Cen, Ft Belvoir.
Milner, Frank, Wash, DC, to USA Elm Hq AFSE, Naples, Italy, w/sta AFSouth, Verona Echelon, Italy.
Koisch, Francis P, Carlisle Bks, to OCOFENGRS USA, Wash, DC.
McCrone, Willard P, Ft McNair, DC, to OCOFENGRS USA, Wash, DC.
Miller, Donald J, Ft Sam Houston, to Germany.
Fischer, Ernest W, Carlisle Bks, to France.
Dodge, Roy T, Wash, DC, to Korea.
Waters, Charles H, Carlisle Bks, to Hawaii.
Page, Reginald J B, Ft McNair, DC, to Hawaii.
Brown, Harold C, Germantown, Md, to USA Engr Div SW, Dallas, w/sta Galveston, Tex.
West, Roland P, Boulder, Colo, to USA Engr Div, SW, Dallas, w/sta Ft Worth, Tex.
Strandberg, William B, Ft Belvoir, to USA Engr Div, N Central Chicago, w/sta St Paul, Minn.

Lt Colonel

Starnes, William L, Ft McNair, DC, to USA Elm OJSC, Wash, DC.
Hottenroth, James H, Carlisle Bks, to USA Elm Hq SHAPE, Paris, France.
Hatch, McGlachlin, Maxwell AFB, to USA Map Svc, Wash, DC.
Murphy, Joseph A, Wash, DC, to OUSARMA, Moscow.
Earnest, Clyde T, Thule, Greenland, to OC of Engrs, USA, Wash, DC.

Major

Perkins, John, 3d, Ft Leavenworth, to USA Elm MAAG, Vietnam, Saigon.

Captain

Warden, Donald W, Ft Belvoir,, to Fifth USA Stu Det, Chicago, w/sta Purdue University.
Neese, Marlin P, Philadelphia, to USA Polar Rsch & Dev Cen, Ft Belvoir.
Knox, James R, Ft Belvoir, to France.
Tedeschi, Joseph E, Helena, Mont, to Germany.
Yates, John C, Ft Rucker, to France.

1st Lieutenant

King, Charles R, Ft Belvoir, to France.
Brown, Melvyn R, Ft Jackson, to 1st Engr Bn, Ft Riley.

To Korea

Chappell, Troy D, Ft Lewis.
Beurket, David P, Ft Lewis.
Wharton, Walter N, Ft McClellan.
Pressley, Ancil R, Ft Leonard Wood.

2d Lieutenant

DeMasse, Nicholas A, Ft Belvoir, to 809th Engr Bn, Guam.

To Korea

France, Richard H, Ft Belvoir.
Perretta, Louis A, jr, Ft Benning.
Clark, Patrick J, Ft Riley.

SIGNAL CORPS—

Maj Gen Ralph T Nelson, C Sig O

Colonel

Johnson, Finis G, Ft Monmouth, to USA Elm OSD, Wash, DC.
Phipps, Charles H, Ft McNair, DC, to Lexington Sig Dep, Lexington, Ky.
Hiser, Charles H, Ft Devens, to USA Elm NSA, Ft Meade, w/sta Frankfurt, Germany.

Lt Colonel

Cravens, Gerald M, Ft Sam Houston, to France.
Newlin, Charles A, London, England, to USA Cmbt Dev Experimentation Cen, Ft Ord.
Holcomb, William L, Ottawa, Canada, to OCSIGO USA, Wash, DC.
O'Neil, George R, Ft McNair, DC, to USA Elm Hq Pac Comd, Cp H M Smith, Hawaii.
Newman, John T, Maxwell AFB, Ala, to USA Standardization Gp, United Kingdom, London.

Major

Mosser, Richard B, Ft Leavenworth, to Hq USASA Pac, Helemano Mil Res, Oahu, Hawaii.
Coburn, Herbert W, Ft Monmouth, to USA ADGRU Korea, Yongsan.

Captain

Hampson, Russell J, jr, Ft Worth, to USA Elm Hq AFSE, Naples, Italy.
Bessner, Richard A, Minneapolis, to USA Elm MAAG, Germany, Bonn, w/sta Bremerhaven.
Frankhouser, Enoch D, Ft Monmouth, to ARMISH/MAAG, Teheran, Iran.
Holladay, Lewis G, Ft Huachuca, to Det No 3, Ft Kobbe, CZ.
Moore, Albert E, Newport, RI, to Korea.

To France

Buttenhoff, Orville O, Ft Dix.
Saws, Carl H, jr, Ft Rucker.
Henry, David E, Sacramento, Calif.

1st Lieutenant

Wesley, Clemon H, Ft Huachuca, to Hq US ASA Europe, Frankfurt.
Blakeley, David C, Ft Hood, to USA Elm Hq AFCE, Fontainebleau, France.
Turner, John F, Arlington, Va, to USA Engr Cen & Ft Belvoir, Ft Belvoir.
Squier, Jack E, Ft Gordon, to USARAL.
Freed, Charles H, Ft Huachuca, to Germany.
Glover, Leo M, Ft Huachuca, to France.

ADJUTANT GENERAL'S CORPS—

Maj Gen Robert V Lee, TAG

Major

Azevedo, John V, Wash, DC, to Germany.

JUDGE ADVOCATE GENERAL'S CORPS—

Maj Gen George W Hickman, TJAG

Colonel

Marmon, Thomas C, Galveston, Tex, to USARCARIB (Panama).

27 Make Captain

The following 27 Army lieutenants were promoted to temporary captain in S.O. 63, effective 30 March.

Allison, L R, ANC	King, D M, Arty
Blake, R V, Arty	Kizer, E M, ANC
Bramblett, J W, Arty	Little, R C, Arty
Campbell, L A, Arm	Miesionczek, E, CE
Connors, J P, Arm	Morrison, R L, Arty
Culver, J V, Inf	Nowicki, J C, CE
Denton, W M, TC	Pandel, T G Arty
Diesu, A J, Arty	Patrick, W L, Inf
Dufort, R C, Arty	Phillabaum, Jack O, Arty
Dyer, G D, TC	Pippin, A J, ANC
Effler W T, Arty	Taylor, J E, Arty
Esplin, W B, Inf	Walter, W H, Arty
Ford, R L, SigC	Young, F E, CE
Gettings, T C, Arty	

Major

To Korea

Costello, Daniel J, Wash, DC.
Pitchford, Harry D, jr, Ft Sill.
Fenig, Edward, Wash, DC.

Captain

Powell, Charles M, jr, Charlottesville, Va, to OTJAG, USA, Wash, DC.
Covington, Albert A, Ft Belvoir, to USASETAF.
Rainey, Marion W, Charlottesville, Va, to Hq US ASA, Pac, Helamano, Hawaii.
Braun, Walter D, Ft Jackson, to Korea.
Sanders, Richard D, Galveston, Tex, to Germany.

1st Lieutenant

To France

From Galveston, Tex:

Foster, E B, jr — Phelps, Paul M
Guminski, Arnold T — Schaefer, Stephen R

To Germany

Jorgensen, Arthur W, jr, Ft Sheridan.
Kinum, John B, Ft Dix.
Easterling, Harry R, Galveston, Tex.
Juliano, Philip S, Galveston, Tex.

QUARTERMASTER CORPS—

Maj Gen Andrew T McNamara, QMG

Colonel

Cary, Victor L, Ft McNair, DC, to USA Elm SHAPE, Paris, w/sta Hq Allied Land Forces, Norway, Oslo.

Lt Colonel

Kulp, John C, jr, Carlisle Bks, to ODCSLOG USA, Wash, DC.

Major

Milkovich, George (Al) Milwaukee, to Germany.

Captain

Loy, William M, University, Ala, to Germany.

1st Lieutenant

Bruess, James W, Ft Lee, to Hq 4th Bde, Ft Ord.

2d Lieutenant

Wall, Richard J, Ft Lee, to USA Gar, Presidio of SF.
Mitchell, Richard G, Ft Lee, to Germany.

FINANCE CORPS—

Maj Gen Paul A Mayo, C of F

Colonel

Sievers, William E, Ft McNair, DC, to Finance & Accounts Ofc USA, Wash, DC.
Hill, Nelson B, Wash, DC, to Hawaii.
Miller, Arles H, Wash, DC, to Fld Div OCofF, Ft Benjamin Harrison.

To OC of F, USA, Wash, DC

Holly, Leo V, Ft Meade.
King, Laurence T, Ft Benjamin Harrison.

Lt Colonel

Tatsch, William D, Cambridge, Mass, to Hq USA Inf Cen, Ft Benning.
Graham, Raymond E, Ft Leavenworth, to 3d USA Cen Finance Off, Ft McPherson.

Major

Bradley, Manlius T, Wash, DC, to Granite City Engr Dep, Granite City, Ill.

Captain

Ford, Clarence E, Syracuse, NY, to Los Angeles Region MSSA, Los Angeles.
Landt, Henry L, Cp Irwin, Calif, to Hq US ARADSCOM, Ent AFB, Colo.
Bacon, Leonard A, Ft Campbell, to Stu Det FSUSA, Ft Benjamin Harrison.

MEDICAL SERVICES—

Lt Gen Leonard D Heaton, SG

Medical Corps

Colonel

Taber, John H, Ft Sam Houston.

To Colonel

Williams, Raymond M, San Francisco.
Wernitznig, Edward R, Ft Totten.

Lt Colonel

To Germany

Dashiell, George R, Cp Irwin, Calif.
Smollens, Nathan M, Ft Hood.

Major

Law, Arthur G, Ft Meade, to USA Phys Rev Council, Wash, DC.
Barila, Timothy G, Philadelphia, to Walter Reed Army Institute of Rsch, Wash, DC.
Hansen, Herman R, Wash, DC, to Tripler AH, USARPAC, Oahu, Hawaii.
Barquist, Richard F, Saigon, Vietnam, to ARMISH/MAAG, Teheran, Iran.

Captain

Jordan, Edwin C, Wash, DC, to Stu Det AMSS BAMC, Ft Sam Houston.

To Germany

Perlmutter, Alan D, Flagstaff, Ariz.

Dental Corps—

Maj Gen James M Epperly, Chief

Colonel

Priebe, Winlaw A, Phoenixville, Pa, to USA Gar, Ft Bragg.
Smith, Edwin H, jr, Wash, DC, to Germany.
Fedor, Ernest J, Ft Eustis, to OTSG USA, Wash, DC.

Lt Colonel

Kepper, John C, Ft Monroe, to Germany.
Seiler, Frank E, Aberdeen Pr Gr, to USA Gar Boston Army Base, Mass.
Saylin, Ralph R, Ft Campbell, to Korea.
Dasent, Eugene M, Ft Sam Houston, to Det Det USA Gar, Ft Devens.

Major

Musicaro, Peter J, Ft Leonard Wood, to ARMISH/MAAG, Teheran, Iran.
Hill, Ross H, Denver, to USAH, USMA, West Point.

RETIRED ACTIVITIES:

Global Cruise For B/G Montgomery; General Hoge Visits ARADCOM Center

Brig. Gen. Edward A. Montgomery, USMC, Pacific Command Assistant CofS for Operations, will sail from Hawaii for Japan 11 April and will retire 1 May, after which he and Mrs. Montgomery plan a 'round-the-world cruise. General Montgomery, 51, USNA '30, will be succeeded by **Col. G. L. Bowman, USMC,** formerly Deputy Director of Marine Corps Aviation. Col. John D. Howard will succeed Colonel Bowman.

General William M. Hoge, USA-Ret., Chairman of the Board, Interlake Iron Corporation, Cleveland, was a recent visitor at the headquarters of Lt. Gen. Charles E. Hart, USA, CG of the Army Air Defense Command, as part of an "Operation Understanding" group of community leaders who were briefed on ARADCOM's mission and its role in NORAD.

Lt. Col. C. D. Disheroon, USAF (DC)-Ret., formerly of Little Rock AFB, Ark., plans to practice dentistry in Hot Springs, Ark.

Lt. Gen. John T. Selden, USMC-Ret., is Chairman of the San Diego County Chapter, American National Red Cross.

Maj. Gen. Francis H. Lanahan, USA-Ret., Chairman of the Board, International Electric Corporation, has been named a member of the Army Signal Corps Centennial Advisory Committee planning and directing the 100th anniversary of the Army Signal Corps.

From Ft Sam Houston, to Station Indicated

Belser, John H, USARCARIB (Panama).
Ammenwerth, Benjamin K, Den Det USA Gar, Ft Devens.
Cureton, William S, USA St Louis Area Spt Cen St Louis.
De Young, Millard E, Second USA Spt Elm Philadelphia QM Depot, Philadelphia.
Mayer, John J, USA Gar, Ft Benjamin Harrison.
Pacocha, Edmund C, USA Gar, Presidio of San Francisco.

Captain

From Ft Sam Houston, to Station Indicated

Bickley, Russell W, Fitzsimons GH, Denver.
Bundt, Lyle D, USA Gar, Ft Ord.
Davis, Quince B, USA Den Det, Ft Eustis.

To Korea

Miller, Claude R, jr, Ft Sam Houston.
Gardenier, Edward D, Ft Monmouth.

1st Lieutenant

Goldman, Joseph B, Ft Knox, to Dental Det USA Disp, Ft Myer.

Medical Service Corps—

Col Roy D Maxwell, Chief

Captain

Urdaneta, Mario, Ft Leonard Wood, to USAH, Ft Lee.
Brandt, Clarke M, Ft Sam Houston, to USARAL.
Kelly, Charles L, Ft Rucker to Korea.

Veterinary Corps—

Brig Gen Russell McNellis, Chief

1st Lieutenant

Flickinger, James M, New York, to France.

Army Medical Specialist Corps—

Col Ruth A Robinson, Chief

Major

To Germany

Boger, Martha M, San Francisco.
Newton, Edith, Ft Bragg.

To Stu Det WRGH, Wash, DC

From Ft Sam Houston:

Jackson, Cynthia — Parker, Deonne
Lucas, Mary — Smith, Jolene R
Nessenthaler, Jane V

Army Nurse Corps—

Col Margaret Harper, Chief

Captain

Minter, Marion L, Ft Sill, to Stu Det BAMC, Ft Sam Houston.
McKeen, Helen F, Ft Leonard Wood, to Korea.

To Stu Det AMSS BAMC, Ft Sam Houston

Arnold, Vivian M, Ft Knox.
Bellar, Mary E, Ft Lee.
Flynn, Euleta O, Ft Ord.
Grillot, Florence A, Ft McPherson.
Haegele, Ida L, Washington, DC.
Hayden, Mary N, Ft Dix.
Heckman, Edna M, Ft Leonard Wood.
Jesten, Oza B, El Paso, Tex.
Labrecque, Virginia D, Ft Stewart.
MacGarvie, Elizabeth E, Wash, DC.
Pollard, Gertrude E, West Point, NY.
Stemberger, Doris A, Ft Jay.
White, Lera A, Denver, Colo.

1st Lieutenant

To Stu Det AMSS BAMC, Ft Sam Houston

Schadl, Hilda T A, Ft Sill.
Wargo, Vincent J, Phoenixville, Pa.

ORDNANCE CORPS—

Lt Gen John H Hinrichs, C of Ord

Colonel

Finley, Glenn S, jr, Centerline, Mich, to USA Ord Dep Erie, Port Clinton.
Abrams, Bernard B, Toledo, O, to OCOFORD USA, Wash, DC.

Lt Colonel

Krainik, Edward B, Pasadena, Calif, to Japan.
McInnis, Herrin E, Kinsport, Tenn, to Korea.
Browder, Jewel R, Burlington, Iowa, to USA Ord Aberdeen Pr Gr, Md.

Major

Sowers, Harold N, Ft Leavenworth, to USA Fld Det S ACSI, Wash, DC, w/sta Tokyo.

To Germany

Smith, Clarence M, jr, Richmond, Ky.
Boze, Wilburn H, Berkeley, Calif.
MacGregor, Alan A, Seattle, Wash.
Silver, David, Ft Meade.

To France

Steiger, William D, Channelview, Tex.

Captain

Schnepp, Donald V, White Sands Msl Range, N Mex, to Stu Det USACGSC, Ft Leavenworth.
McNair, Leslie G, Syracuse, NY, to Hq Ord Wpns Comd, Rock Island Arsenal, Rock Island, Ill.
Diggory, Mark L, Ft Devens, to TUSLOG Det 27, APO 254, New York, NY.
Hurtt, Joseph R, Wash, DC, to Germany.

To Korea

Dooley, Michael J, Syracuse, NY.
Conley, Richard H, Ft Benning.

To France

Miller, William J, Sandia Base, NMex.
Whittington, Hulon B, Port Clinton, Ohio.

From Syracuse, NY:

Carr, John E — Kicher, William E

From Aberdeen Pr Gr, Md:

Cowan, Kenneth D — Berry, James A
Gallivan, William G — Irvine, James, jr
Shuler, William A, jr — Jackson, John H
Vereen, Robert H — Killen, Milton S, jr
Ball, Charles F, jr

1st Lieutenant

Long, Avery P, jr, Cp Irwin, Calif, to USA Ord Aberdeen Pr Gr, Md.
Tomei, Giancarlo A, Ft Jackson, to USA Ors Arsenal, Watervliet, NY.
Case, Warren C, Aberdeen Pr Gr, to Korea.
Schwarz, Robert L, Aberdeen Pr Gr, to France.

2d Lieutenant

Kuenzig, Daniel C, Ft Knox, to USA Ord Aberdeen Pr Gr, Aberdeen Pr Gr.
Lecht, Charles P, Ft Riley, to USA Ord Industrial Data Agcy, Snowville, Va.
Newell, Larry C, Redstone Arsenal, Ala, to 2d USA Msl Comd, Ft Carson.
Kehler, Paul R, Ft Riley, to Korea.
Langley, Harvey L, Ft Riley, to Japan.
Herrington, William F, Ft Hood, to 59th Ord Co, Ft Campbell.
Lumpkin, Francis B, Ft Hood, to 134th Ord Det, Ft Bliss.
McHugh, Robert J, Ft Benning, to USA Ord Arsenal, Frankford, Philadelphia.
Rodenburg, Robert G, Ft Hood, to 2d Ord Co., Ft Campbell.
Rogers, Augustus C, jr, Ft Lewis, to 59th Ord Co, Ft Campbell.
Stephens, Sammie F, Ft Hood, to 21st Ord Co, Ft Campbell.
McCarron, Neil F, jr, Ft Lewis, to USA Ord Dist Boston, Boston Agcy, Mass.
Snow, Edward F, jr, Ft Riley, to USA Ord Arsenal Raritan, Metuchen, NJ.
Elsiminger, Thomas L, Ft Benning, to 49th Det, Benicia Arsenal, Benicia, Calif.

To USA Ord Msl Comd, Redstone Arsenal, Ala.

Allain, Kent D, Ft Knox.
Jungels, Jerome G, Ft Bliss.
Shackelford, Benjamin W, jr, Ft Campbell.

To USA Ord GM Sch, Redstone Arsenal, Ala.

Nowlin, Angelo M, Ft Bliss.
Porteus, David J, Ft Lewis.

To USA Gar, White Sands Msl Range, N Mex

Bejarano, Eduardo, Ft Bragg.
Gonzalez, Alberto D, Ft Benning.
Gonzalez, Francisco C, Ft Benning.
Jones, Robert G, Ft Riley.

—Continued on page 20

MARINE COMMANDANT WANTS NO VIBRATION

General David M. Shoup, Commandant of the Marine Corps, wants "as little vibration as possible" when he makes official visits. In a personal letter to field commanders he has set forth his policy on official visits as follows:

"On any visit where the rendition of honors may be indicated, I do not desire that honors include a saluting battery, nor do I wish any departure honors.

"In the preparation of proposed itineraries, I want no special demonstrations scheduled. If a unit training schedule includes a training exercise or ordnance demonstration which happens to coincide with the approximate time of my visit, I offer no objection to the delay or advance of a few days of a particular phase of such scheduled training, to permit my observation. Except in rare occasions, my schedules will be promulgated in sufficient time to enable host activities to prepare an itinerary related to normal activities without shuffling training schedules or prior commitments. In other words, I want AS LITTLE VIBRATION AS POSSIBLE *which might be related solely to my beng present.*

"I like to talk to individuals. I can spend my limited time more profitably this way than looking at things through field glasses or walking through heads and wash rooms."

With regard to social affairs, the Commandant emphasized that large receptions should be kept to a minimum and that other social activities in connection with his visit "remain on the small group level and be of an informal nature." He desires as few off-post commitments as practicable. "After all," he concludes, "my purpose is to visit Marine Corps activities, and the time will always be too short to do this properly."

SCHOOL AND CAMP DIRECTORY

The Schools and Camps listed below are effectively equipped to care for the educational and recreational needs of the children of members of the services and this Directory is recognized as an authentic and reliable aid to service parents in solving the problem of child education. For details as to the Schools listed in this Directory address them directly or communicate with the Army Navy Air Force Journal Dept. of Education, 1710 Conn. Ave., N. W., Washington 9, D. C.

ALABAMA

MARION INSTITUTE

119th year. Fully accredited four-year Preparatory School and Junior College in the heart of the Deep South. Special preparation for Army, Navy, and Air Force Academies. Fully Military with Senior R. O. T. C. Small classes. Honor System. Sports. For view book write:

Director of Admissions, Marion Institute, Box J, Marion, Ala.

CALIFORNIA

MT. LOWE MILITARY ACADEMY
BOYS 8-14

- Expert Supervision
- Accredited Academic Training
- Jr. Military Training. Cadet Unit Approved by State Adjutant General
- Athletic & Recreational Activities

$85 Per Month
603 W. Palm St. Altadena, Calif. SY 4-5079
Dept. A Maj. J. H. Dargin, President

DIST. OF COLUMBIA

COLUMBIAN

"The Service-Academy Prep"

Est. 1909. Intensive, individual preparation for West Point, Annapolis, Air Force Academy, etc., and all colleges. How-to-study training. Since 1944 over 85% of full time students have entered the Academies and colleges. Special "cram" courses begin in January and February. Summer School June and July. Fall term begins in September. For full information write: Box A, 1811 Biltmore St., N. W., Washington 9, D. C.

Sullivan School

Effective and thorough preparation for West Point, Annapolis, Air Force and Coast Guard Academies, and all colleges. Advanced courses begin March 21. Summer Competitive Course begins June 7. Wendell E. Bailey, USNA '34, Principal, Box J, 2107 Wyoming Ave., N. W., Washington 8, D. C.

NEW YORK

BRADEN'S Established 1883

CORNWALL-ON-HUDSON, N. Y.

Personalized preparation for all Service Academies and College entrance requirements. Enrollment limited to 45. Success after entrance assured by Advance Course. Summer Course for competitive exams. Catalog.

LT. GERALD J. SULLIVAN, Ret., Principal
H. VINCENT VAN SLYKE, Executive

NEW YORK (cont.)

★ THE MANLIUS SCHOOL ★

Accredited college preparatory and 7th and 8th grade. Military ROTC. Ski platoon. Tutorial assistance included. Close supervision of study. Students grouped by scholastic ability. Fall, winter, spring sports. 125 acre campus. For "Tutorial Method" and catalog, address.

ROBERT M. WEEKS, Dir. of Admissions
MANLIUS SCHOOL, MANLIUS, N. Y.

PENNSYLVANIA

VALLEY FORGE MILITARY ACADEMY

"At the Nation's Shrine." Valley Forge, shrine of our freedom, has loaned its name to this fully accredited, distinguished Mil. Acad. and Jr. Coll. Small classes, highest academic standards. Prep. School, grades 9 thru 12 & Jr. Coll. All sports. Arty., Cav., Infantry, Band, Senior Div. ROTC.
Catalogue. Box V, Wayne, Pa.

VIRGINIA

Fishburne MILITARY SCHOOL

18% of Enrollment are Sons of Service Officers

A distinguished military school for the young man seriously concerned with adequate preparation for college. Accredited since 1897. Grades 9-12. Highest ROTC rating. Summer School. Catalog. Colonel E. P. Childs, Jr., Supt., Box J, Waynesboro, Virginia.

FORK UNION MILITARY ACADEMY

- Our ONE SUBJECT PLAN of study in Upper School (grades 9-12) has increased honor roll 50%. Develops concentration. Fully accredited ROTC highest rating. 17 modern buildings. 2 completely equipped gyms. 2 indoor pools. Excellent health record. Junior School (grades 4-8) has separate buildings, gym, pool, Housemothers. 62nd year. For ONE SUBJECT PLAN booklet and catalog write: Dr. J. C. Wicker, Box J, Fork Union, Va.

STAUNTON MILITARY ACADEMY

In Beautiful Shenandoah Valley. Thorough college preparation; fully accredited. Individual guidance. Band. All sports. 3 gyms. Pool. Fine health record. Fireproof buildings. Separate Junior School. Illus. Catalog write Supt. S.M.A. Box W Staunton, Va.
BASIC COURSE R.O.T.C. BY U. S. ARMY INSTRUCTORS.

SERVICE FAMILY NOTES

Family Editor
Louise B. McGiffert

Associate Family Editor
Bertie Johnson

Gala Concert Planned By Air Force Wives

THE Air Force Academy Cadet Choir will join the Air Force Band, conducted by Col. George S. Howard, in a "Festival of Music" concert at 8:30 p.m., 23 April, sponsored by the Air Force Officers' Wives Club of Washington, at Lisner Auditorium for the benefit of its Welfare Fund. Heading the list of Patrons and Patronesses are President and Mrs. Eisenhower and Vice President and Mrs. Nixon.

This will be the second annual Festival of Music sponsored by the AFOWC, and since 1948, the Club has donated $51,475.00 to the Air Force Aid Society. In the past year $5,500 was donated specifically to the General Henry H. Arnold Educational Fund of the Society, which provided college scholarships for 151 Air Force children. An even greater number of scholarships will be provided this year.

General Chairman of the event is Mrs. Elwood R. Quesada. Advisors are Mesdames James H. Douglas, Dudley C. Sharp, Thomas D. White and Arthur E. Exon. Committee Chairmen are: Liaison, Mrs. Curtis E. LeMay; Invitations, Mrs. Charles P. Cabell; Staging, Mrs. Robin Olds and Mrs. Richard J. O'Keefe; Publicity, Mrs. Charles P. Richman; Program and Supply, Ways and Means, Mrs. Neill C. Mackay; Tickets and Reservations, Mrs. George Hewitt; Corresponding Secretary, Mrs. James E. Davoli; Finance, Mrs. Gustav A. Neuberg.

Shown above are, front row left to right, Mesdames Exon, Richman, Sharp, White and Cabell; back row left to right, Mesdames Hewitt, Neuberg, Olds, Quesada, Davoli, O'Keefe and Mackay.

Natick Wives Give Farewell To Mrs. Calloway

Members of the Quartermaster Wives Association and the Officers' Wives Club of the Quartermaster Research and Engineering Center held a farewell luncheon last week for Mrs. C. G. Calloway.

Her husband, Major General Calloway, former CG of the Quartermaster Research and Engineering Command, is now Assistant Quartermaster General for Operations, Office of The Quartermaster General, Washington, D. C.

Flowers were given to Mrs. Calloway by Mrs. Hoke S. Wofford, and a silver Revere bowl, a gift of the clubwomen, was presented by Mrs. Dale H. Sieling. Mrs. Victor Anthony, President, presented Mrs. Calloway with a silver ashtray, traditional parting gift of the Club.

Mrs. Jackson Bryant, toastmistress at the luncheon, presented Mrs. Anthony and Mrs. Martin Savell, President of the QM Wives Association. Arrangements for the luncheon were made by Mrs. J. Fred Oesterling, Mrs. Carl L. Whitney, Mrs. J. L. Lessard, and Mrs. Paul Whittington.

"IT'S YOUR MOVE"

The Navy Bureau of Supplies and Accounts has begun distribution of a new guide designed to simplify the moving of household goods of naval personnel.

Titled "It's Your Move!", NAVSANDA publication 380, a pocket-sized pamphlet, will replace the "Household Goods Shipment Information Pamphlet."

The new pamphlet provides answers to questions frequently raised by naval personnel and their families undergoing station changes.

The new pamphlet, printed in an attractive, copiously illustrated format, clarifies authorized weight allowances, what may or may not be shipped, carrier-provided services, claims, insurance and other pertinent information, including a list of Navy Household Goods Shipping Offices in the United States and overseas.

A copy of "It's Your Move!" will be sent to each Navy man, or his family in ample time to prepare for any move at government expense, the Navy said.

MARINE WIVES BOOST SCHOLARSHIP FUND

THE Scholarship Fund Committee of the Marine Officers Wives Club of Washington has increased to $500 per year the value of its scholarship for Marine Corps daughters. Senior girls in high schools within a 50 mile radius of Washington whose fathers are Marines, either on active duty or retired, officer or enlisted, may make application by submitting their credentials to the Scholarship Fund Committee of the Marine Officers Wives Club, care of The Secretariat, Room 2014, HQMC, Washington 25, D. C.

Applications must be received by 1 May.

"Gentle Wolfhound" Honored By Japan

Japan has awarded the Sixth Class of the Order Of The Sacred Treasure to M/Sgt Hugh F. X. O'Reilly, 27th Infantry "Wolfhound" Regiment 25th Infantry Division.

The presentation was made in Tokyo to Sergeant O'Reilly by Minister of Health and Welfare Yoshio Watanabe.

Sergeant O'Reilly became known as the "Gentle Wolfhound" to a group of poor, undernourished Japanese children of the Holy Family Home Orphanage in the southern city of Osaka, Japan, at Christmas 1949.

The "Wolfhounds" were then based near the city of Osaka. The unit decided to give a Christmas party for the children of the orphanage and Sergeant O'Reilly was one of the representatives of the unit selected to see that the party was a success.

Upon his arrival at the orphanage, he noticed the plight of the children who were dressed in ragged clothing and living in a dilapidated shack and decided to institute a voluntary contribution campaign in his unit.

At the start of the Korean conflict, the 27th Infantry Regiment was rushed to Korea and into combat. Monthly contributions continued to support the children the men of the 27th Infantry "Wolfhounds," had adopted in Osaka. A sister unit of the 27th Infantry "Wolfhounds," the Eight Field Artillery Battalion, joined in supporting the orphanage during the Korean conflict and has been a regular monthly contributor since.

Nearly $300,000 has been contributed by the two units since 1949.

Earlier this month Sergeant O'Reilly, his wife Yuko, and their three children, Hugh (4), Maria (2½), and Thomas (1), came to Japan on a vacation. They passed through Tokyo rather quietly and quickly, anxious to visit their "other children" of the Family Home Orphanage in Osaka.

It was while O'Reilly was in Osaka that the announcement came that the Japanese Government would honor him with an award.

There are plans to bring one of the children from the orphanage to Hawaii for a visit with the 27th Infantry "Wolfhounds" and men of the 8th Artillery.

Army SGO Wives Plan Dance

A dinner-dance will be held by the Women's Club of the Army Surgeon General's Office at Walter Reed Army Medical Center 23 April. Those in the receiving line, beginning at 7:00 P.M., will be The Surgeon General, Lt. Gen. and Mrs. Leonard D. Heaton; The Deputy Surgeon General, Maj. Gen. and Mrs. Thomas J. Hartford; and Brig. Gen. and Mrs. Joseph H. McNinch.

Mrs. Frank H. Van Wagoner, Social Chairman, is in charge of the event.

Service Folk

Cathleen Carmichael Mather, daughter of Brig. Gen. and Mrs. George Robinson Mather, 2907 Cameron Mills Road, Alexandria, Va., has been awarded a Woodrow Wilson National Fellowship for graduate study in the academic year 1960-1961.

Richard Castle, 15, shot his way into Distinguished Junior Rifleman rating, highest National Rifle Association junior honor, as a member of the Sagamihara Junior Rifle Club at Camp Zama, near Tokyo. An Eagle Scout, he is the son of Col. Shirley M. Castle, USA.

Richard J. Stillman, II, 16-year-old son of Col. and Mrs. Richard J. Stillman of Carlisle Barracks, Pa. won the Pennsylvania State American Legion Oratorical Contest and received a gubernatorial scholarship of $3,200, a gold medal and the chance to compete in the regional and national finals. Four years ago he was personally congratulated by Secretary of the Army Wilber M. Brucker for being the youngest Boy Scout to reach Eagle rank. Richard will spend his final year of high school in Paris, where his father will be assigned to the NATO Defense College upon graduation from the Army War College in June. After high school, young Stillman hopes to attend the U. S. Military Academy. His grandparents are Mr. and Mrs. Roy R. Fisher, 9240 Bay Harbor Drive, Bay Harbor Island, Miami Beach, Fla., and Mrs. R. J. Slater, Hazelton, Iowa. An uncle, **Col. H. H. Slater,** is assigned to Scott AFB, Ill.

Mrs. A. J. Sockoloskie, 22 Evergreen Rd., Stratford, N. J., is the new President of the Philadelphia Quartermaster Depot Women's Club. Mrs. George G. Schmidt, 38 Boxwood La., Levittown, N. J., is Secretary, and Mrs. Robert R. Ebbs, 808 Roberts Ave., Drexel Hill, Pa., is the new Treasurer. Vice-President is Mrs. Fred A. Coley, 446 Warren Blvd., Broomall, Pa.

Allene Mossman, daughter of Col. and Mrs. A. P. Mossman, USA, 532-B Simonds Loop, Presidio of San Francisco, was a member of the California delegation to the White House Conference on Children and Youth in Washington this week.

Thomas T. Powers, son of Col. John L. Powers, Commanding Officer of the 1st Infantry Division's 12th Infantry at Ft. Riley, Kans., has enlisted in the Army and will apply for the U. S. Army Military Academy Preparatory School.

Pfc. James J. Vaughan, jr., son of RAdm. and Mrs. James J. Vaughan, USN-Ret., of Newport, R. I. has completed recruit traning at the Parris Island, S. C., Marine Corps Depot. He has been transfered to the Naval Aviation Technical Training Center, Memphis, Tenn.

Snow On The Mountains; But It's Spring Below

THE Army Air Defense Command Officers' Wives Club entertained some 125 military and civilian guests at their spring tea in Colorado Springs, where snow covered the backdrop of Pikes Peak and adjacent mountains. Left to right in the receiving line were Mrs. Lincoln A. Simon, President; Mrs. Charles E. Hart, wife of USARADCOM's Commanding General and Honorary President; Mrs. Kenneth E. Adamson, Vice-President; Mrs. William A. Brant, Secretary; and Mrs. John C. Speedy, jr., Treasurer.

Service Weddings and Engagements

SAEKS-LEVIN—Col. and Mrs. Maurice Levin of New York City and 2300 North Richmond St., Arlington, Va., announce the engagement of their daughter, Linda, to Mr. Allen I. Saeks, son of Mr. and Mrs. Charles Saeks of Minneapolis.

Photo by D. Palen
Miss Levin

Miss Levin, a graduate of the American High School, Paris, attended Hood College. Her fiance, a member of the Phi Epsilon Pi and Phi Delta Phi fraternities, was graduated from the University of Minnesota and its Law School. A former Assistant U. S. District Attorney in Minnesota, Mr. Saeks is now in private practice in Minneapolis, after having recently completed military duty as a first lieutenant with the Office of the Army Judge Advocate General.

A Spring wedding is planned.

MALLOY-ELLERSON — Col. (USA) and Mrs. Geoffrey Dixon Ellerson of Poiters, France, announce the engagement of their daughter, Maraleta, to 1st Lt. John R. Malloy, son of Mr. and Mrs. Thomas F. Malloy of Somerville, Mass.

Miss Ellerson, whose father is Commanding Officer of the Base Section, was graduated from Georgetown Visitation Junior College, Washington, D. C. Her fiance, a member of the Massachusetts State Bar, is a graduate of St. John's Seminary, Boston, and received an L.L.B. degree from the Boston Law School.

A June wedding is planned.

CONTROVERSY CONTINUES:

More "Study" For Household Goods

THE Pentagon's second draft directive aimed at improving the shipment of household goods for Service families has been withdrawn and will be sent back to the drawing boards.

This follows protests from Industry at meetings in Washington 4-5 April.

Purpose of the controversial directive is to improve the quality of moving service provided to military families and to allow them a greater voice in selecting the firm which will move their belongings.

The first Defense Department Directive on the subject was issued in December, but was withdrawn in January in the wake of Congressional and industry complaints.

Following that meeting, an *ad hoc* Industry Advisory Committee has been meeting with DoD officials to write a second directive (THE JOURNAL, 26 March).

This second draft directive, withdrawn this week for further study, provided for an owner's "veto" of a carrier if the "veto" was based on specific past experience, and gave the owners of household goods the right to a positive voice in the selection of a carrier, provided the rotation system was maintained among the best qualified, lowest cost movers.

Strongest opponents to the draft directive were the ocean carriers. They had taken no active part in previous meetings on the directive.

The maritime firms charged that the directive, while retaining the rotation principle for the van companies, took away the authority of the Military Sea Transport Service to enforce similar rotation among U. S. Flag vessels.

Vice President F. G. Slater of American Export Lines, told the Industry-DoD meeting that his organization "feels strongly" that MSTS should continue to control the ocean-going part of household goods shipment, and that the ocean carriers should be represented on any committee which is drafting changes in shipping directives.

Mr. Slater said that he found in the new directive "a definite discrimination between van lines and ocean carriers."

"This business here is defense cargo . . . belongs to the American flag operators. This is our money. We should be protected," Mr. Slater said.

The American Export Vice President said he "can't understand" why the Military Sea Transport Service is "being bypassed."

Also taking a strong stand for rotation of traffic among ocean carriers was Mr. John Griffith, Assistant General Traffic Manager for U. S. Lines, New York City. Mr. Griffith conceded, however, that: "We believe this directive is a step in the right direction as far as service is concerned."

A representative of American President Lines said that his company did not subscribe to principle of equitable distribution among ocean carriers.

One member of the committee which consulted with DoD officials on the new directive, Ralph Johnson of Vanpac Carriers, summed up feeling at the meeting by stating that "the entire thing is a compromise. Nobody is going to be completely happy with every phase of it." Nobody was.

Russell Garrett, representing the Movers Committee for the Equitable Distribution of Government Traffic, another Committee member, told the meeting this week: "I must firmly admit that we did not achieve all we hoped for." But, Mr. Garrett said, "we are convinced that our industry can live with the provisions of the directive" provided they are carefully implemented.

Mr. Alfred Crowe, who represented a group of the larger van associations at the DoD-Industry meetings, expressed opposition to the "rotation" features of the new directive. He said: "We believe first and foremost that the owner of the goods should have the right and prerogative" to select the carrier to whom he entrusts his property.

Dr. Gayton Germane, Defense Department Director of Transportation Policy, said that the Defense Department would "reconsider" the matter.

He said that because of the new protest by the ocean shippers, the Defense Department would study the possibility of re-establishing the rotation system of allotting the household shipments among the ocean shippers.

Dr. Germane said he is still hopeful that an acceptable directive can be submitted to Secretary of Defense Gates before 1 July, and can be implemented at least 60 days after that.

Mrs. Murray Wins Praise

Mrs. James C. Murray has received a letter of appreciation from Capt. M. T. Macklin, USN, Commander of the Naval Hospital at Marine Corps Schools, Quantico, Va.

The Red Cross Volunteer Chairman was commended for "the fine cooperation, unselfish attitude and splendid manner in which she volunteered her time and efforts for the welfare and comfort of patients." Mrs. Murray completed her Red Cross service there 1 April upon transfer of her husband Colonel Murray, Senior Resident Member of the Marine Corps Board to Langley Point, Philippines.

Mrs. Frank E. Garretson, wife of Colonel Garretson, Marine Corps Education Center, has been named to replace Mrs. Murray.

Engraving and Raised Printing
Wedding Invitations and Announcements
Military Discount — 10% Up
NORMAN ENGRAVING COMPANY
9101 Providence Ave.
Silver Spring, Md.
JUniper 7-8264

HIS FATHER HONORED:

General Howze Joins 1st Cavalry Division Ceremonies In Korea

THE 1st Cavalry Division in Korea honored a famous cavalry leader and its first commander when the area that houses the division headquarters recently was named Camp Howze.

At ceremonies which honored Maj. Gen. Robert Lee Howze, USMA '88, the guest of honor was his son, Maj. Gen. Hamilton H. Howze, Chief Army Advisory Group, Korea. His wife and two young sons, Bill and Guy, accompanied him to the division.

Maj. Gen. Charles E. Beauchamp, CG, recounted the distinguished career of General Robert Howze. He told of his action in the Indian Wars, the Spanish-American War, and WWI, and of his being awarded the Medal of Honor "For gallantry in repulsing the attacks of hostile Sioux Indians in 1891."

Col. Andy A. Lipscomb, Division CofS, then read 1st Cavalry Div. General Order Number 32, officially redesignating the camp as Camp Howze.

General Beauchamp invited General Hamilton Howze to pull the cord releasing the cover on the massive memorial marker honoring his father. The sign itself features a mounted cavalryman with the name of the camp superimposed on the horseman. The silhouette design of the horse and rider was prepared by the KMAG Chief.

General Howze stated: "I share not only my own thanks but those of my family, my brother and sister, my father's eight grandchildren, two of whom are present here, and a substantial number of great-grandchildren; at any given time the number of the latter is in question."

In conclusion, General Howze said, "My father would be especially pleased at the honor now being accorded him and in the fact that his beloved Cavalry Division is here on a frontier in a position requiring instant readiness for combat. For above all my father was a professional soldier experienced in battle and steeped in the traditions of the army.

"To you who comprise the division now he would say, 'Well, done! Well done in New Guinea, Bismarck, Leyte, Luzon, and in Manila! Well done in the Pyongyang area, and in the heavy fighting north of Seoul!'

"And should war come once again, carry the flag proudly and plant it deep in the heart of the enemy as befits the history and the traditions and the battle glory of the 1st Cavalry Division."

Special guests included: Mrs. Carter B. Magruder, wife of the CinC, UNC/USK/Eighth U. S. Army; Mrs. Emerson L. Cummings, wife of the Deputy CG, Eighth Army; Lt. Gen. Harry P. Storke, CG, I Corps (Group); Brig. Gen. and Mrs. Sherburne Whipple, jr., KMAG CofS; Brig. Gen. John R. Pugh, ACS, G3, Eighth Army; Lt. Col. and Mrs. John T. Barnaby, ACS, G3, KMAG.

Mrs. Pochyla Is Greeted At Gordon

MRS. Benjamin H. Pochyla, left, wife of Brigadier General Pochyla, new CG of the Signal Training Center at Ft. Gordon, Ga., was greeted at a recent coffee by the Signal Ladies Club. Left to right, with Mrs. Pochyla, are Mrs. Francis C. Bowen, Mrs. Thomas J. Trainor, and Mrs. Robert H. Creighton.

M/G Biddle Honored At Ft. Monmouth Reception

Lt. Col. Reuben Abramowitz, USA-Ret., of Long Branch, N. J. was host at a cocktail party and reception recently at Ft. Monmouth, N. J. honoring Maj. Gen. Anthony J. Drexel Biddle, Adjutant General of Pennsylvania.

Among guests were: Brig. Gen. and Mrs. William D. Hamlin; Maj. Gen. Francis H. Lanahan, USA-Ret; Maj. Gen. and Mrs. W. P. Corderman, USA-Ret; Maj. Gen. and Mrs. J. O. Mauborgne, USA-Ret; Maj. Gen. and Mrs. O. P. Neuman, USA-Ret; and Maj. Gen. and Mrs. G. L. Van Deusen, USA-Ret.

Also Brig. Gen. and Mrs. Charles M. Baer; Brig. Gen. and Mrs. J. E. Heinrich, (USAR); Admiral and Mrs. C. C. Adell, USN-Ret; Mrs. C. B. Brown; Mrs. J. H. Hineman; Mrs. J. W. Grant; Col. and Mrs. W. C. Ellis, USA-Ret; Col. and Mrs. J. D. B. Lattin, USA-Ret; Col. and Mrs. E. A. Allen, USA-Ret; Col. and Mrs. J. E. Raymond, USA-Ret; Col. and Mrs. C. A. Carlsten, USA-Ret; Col. and Mrs. C. L. Olin; Col. and Mrs. H. McD. Brown; Col. and Mrs. F. E. Kidwell, USA-Ret.; Col. and Mrs. J. F. Watt, USA-Ret; Colonel and Mrs. M. R. Kunitz; Col. and Mrs. C. S. Stodter.

FIREARMS

Brand new imported automatics, Italian arms! Galesi, at special prices.

		List Price	Now
Blue	22 Cal. shorts & longs, ...	$29.75	$24.95
Chrome	"	32.00	28.75
Blue	22 Cal. long rifle	33.80	29.75
Chrome	"	36.75	33.00
Blue	25 Cal.	27.50	23.75
Chrome	"	29.75	27.50
Blue	32 Cal.	36.50	33.50
Chrome	"	39.80	36.75
German Revolver, 6 Shot RG 10			
Blue	22 Cal.	17.95	14.95
German Derringers			
Blue	22 Cal.	29.75	24.95
German HS 11 22 Cal. L.R. Swingout Revolver			
Blue	22 Cal.	29.75	25.50

Shipped to you F.O.B. Chicago, Ill.
Send Cash, Check or Money Orders To:
IMPORT ASSOCIATES AND CO.
DEPT. J
2639 West Peterson Avenue
Chicago, Illinois

READ THIS!

If you are a commissioned or warrant officer, regular or reservist, leaving the service soon and looking for a permanent situation with a great record of earnings—contact us! We will finance you while you train. Have openings in most areas of the U. S. Tell us where you prefer to live. Write Box #233, The Journal.

Navy Staff Corps Promotion

From page 7—

SUPPLY

Abbot, Richard T
Beiland, Earl H
Boozer, Howard R
Breland, Paul
Burgess, Jesse L
Campbell, William C
Cofer, Fred L, jr
Coop, Albert B
Crist, Claude K
Crowley, William V
Drake, Sherman F
Elder, Omar F, jr
Farrell, Joseph M
Fulton, James L, jr
Gage, James R
Gay, William W, jr
Gorence, Edward M
Griesemer, Francis J
Halvorson, Geo H E
Hellstrom, Ralph E
Henry, John F
Hermann, F W
Jay, John
Kavanagh, James L G
Kay, James, jr
Kettering, James R
Kimrey, Delbert R
Kochhan, Joseph E, jr
Landes, Lee E
Lemay, J W, jr
Lentz, Malcolm L
Martin, Charles W
McEver, William M
Merritt, George C
Muggley, Jacob M
Nelson, George P, jr
Prestwood, Paul D
Pritchard, Warren H
Reese, Robert B
Roth, Lewis F
Schwendiman, Fred A
Singletary, Oti A, jr
Smith, Joseph P
Strickland, Odie B
Szyperski, John P
Thompson, James
Tickamyer, Cecil H
Truslow, John W
Welborn, John D, jr
Wolohan, Eugene C

SUPPLY WAVE

Brady, Kathleen
Fogle, **Frances L**
Conner, Mary L
Everitt, Martha L
Siebel, Margaret U

CHAPLAIN

Clayton, Thomas A
Hoy, William I
Martineau, Edward R
Smith, James R
Thompsen, Thoralf G

MEDICAL SERVICE

Baker, Rollin H
Eden, William G
Frew, Russell R
Friedman, Lorraine
Gilbert, Engel L R
Haggerty, James F
Hyde, Jane L
Lehman, Joe J
Levinson, Seymour
Mensh, Ivan N
Pottz, Glenn E
Roessler, William G
Rosati, Guide J
Schayer, Fredk L

NURSE

Kain, Catherine M
Vana, Alice O

CIVIL ENGINEER

Adams, John B
Biege, Ray R, jr
Burtner, B Parrish
Dibble, Benjamin Tol
Durso, Joseph S
Edwards, Richard H
Elfield, Wilbert H
Elgin, Robert L
Henke, Louis, jr
Hines, William E, jr
Luck, Davis R
Moses, Byron E
Osborne, Herbert G
Runyan, Damon C
Schuyler, James R
Sholders, Oliver B
Zehrt, William H

Army Orders

From page 17—

To Germany

Bustamante, Anthony T, Ft Campbell.
Sheldon, Thomas K, Ft Leonard Wood.
Chase, Curtis A, jr, Ft Riley.

To France

LaMonica, Joseph R, Ft Hood.
Reinertsen, Tormod K, Ft Riley.

CHEMICAL CORPS—

Maj Gen Marshall Stubbs, C Cml O

Colonel

Drennon, Clarence B, jr, Ft McNair, DC, to USA Cml C Bd, Army Cml Cen, w/sta USA Cmbt Dev Experimentation Cen, Ft Ord.
Hebbeler, James A, Carlisle Bks, to Germany.

Major

Cribb, William J, jr, Army Cml Cen, to Stu Det USACGSC, Ft Leavenworth.

Captain

Shade, Robert A, Army Cml Cen, to Stu Det USACGSC, Ft Leavenworth.

CHAPLAINS CORPS—

Maj Gen Frank A Tobey, C of C

Major

Bottoms, Wilmer R, Ft Benning, to Okinawa.

Captain

Burton, Dale D, Ft Leonard Wood, to Korea.

To Germany

Baker, James B, Army Cml Cen, Md.
Lyon, Wilson L, Loring AFB, Me.

1st Lieutenant

Roche, Stanley F, Ft Leonard Wood, to Korea.
Knowlton, Robert L, Army Cml Cen, Md, to Germany.
Mulloy, Nathan L, Ft Ord, to Germany.

TRANSPORTATION CORPS—

Maj Gen Frank S Besson, jr, C of T

Colonel

Pappas, Christopher L, Ft Monroe, to Germany.
Rathje, Theodore A, Governors Is, NY, to USATTCP, Ft Mason.
Losey, Melvin D, Ft Eustis, to USATTCG, New Orleans.
Neely, Robert B, USAREUR, to USATSCH, Ft Eustis.

Lt Colonel

Duemmel, Warren G, Cleveland, O, to Okinawa.
Shepherd, Robert G, Wash, DC, to Hq 27th Trans Bn 48th Trans Gp, Ft Eustis.
McCall, Wilfred J, New Orleans, to Hq 4th Trans Term Comd, Ft Story.
Woodman, John D, Ft Eustis, to Hq USA Trans Terminal Comd, Arctic, Pepperell AFB, St John's, Newfoundland.
Peyer, Gustave A, jr, Ft Rucker, to 45th Trans Bn, Ft Sill.
Bettien, Richard L, Ft Devens, to Japan.
St John, Frederick E, Ft Leavenworth, to Germany.

Major

McPherson, Robert B, Ft Leavenworth, to USAAVNS, Ft Rucker.
Emery, Thomas D, Newport, RI, to USA ADGRU Korea, Yongsan.
Dillard, Robert J, Ft Rucker, to 57th Trans Co, Ft Lewis.

Captain

Litton, Andrew L, Ft Leavenworth, to USA ADGRU Korea, Yongsan.
Rider, Vance D, Ft Riley, to Germany.
Todd, Harry E, Ft Bragg, to USA Army Instr Gp, Univ of Idaho, Moscow, Idaho.

To Stu Det USATSCH, Ft Eustis

Boling, Donald E, Atlanta, Ga.
Campbell, Harold T, Ft Knox.
Carver, George O, jr, Lathrop, Calif.
Fowler, Robert M, Ft Campbell.
Herman, Lawrence J, Ft Lewis.
Reinhart, William J, jr, Ft Belvoir.
Sims, Charles O, Ft Knox.
Deagle, Reginald, Ft Story.
Deyoung, Alan, Arlington, Va.
Helker, Albert A, Cleveland, O.
Howard, McErvin, Ft Hood.
Johnson, Richard F, Bloomington, Ind.
McKennon, Alton C, Madison, Wis.
Nabell, Eugene V, Moscow, Idaho.
Quinn, William P, Huntsville, Ala.
Wright, Dean E, Princeton, NJ.

From Ft Rucker:

Anderson, Alvin
Bauerband, E H, jr
Bray, Gaither C
Brock, Eldridge W
Clark, Paul E
Dugger, Morris W

From Ft Benning:

Clark, Allison P
Danzeisen, W H, jr
Morris, Robert E
Fischer, William H
Howerton, Marion J

1st Lieutanant

Rahn, William E, Ft Lewis, to USAAVNS, Ft Rucker.
Kuntz, George R, Lathrop, Calif, to 24th Arty Gp, Pedricktown, NJ.
Metzger, Ronald W, Cp Wolters, to Germany.
Kaufman, Patrick S, Ft Bliss, to France.

From Ft Eustis, to Station Indicated

Ganey, Loyd R, sr, 80th Trans Det, Ft Devens.
Luster, Albert B, 544th Trans Det, Ft Knox.
West, Kenneth L, Hq & Svc Co, USAAVNS, Ft Rucker.
Woodmansee, Donald R, USA Trans Rsch Comd Ln Ofc, Wright-Patterson AFB, O.

To Stu Det Usatsch, Ft Eustis

Bowles, Otis R, jr, Ft Story.
Tigh, Leland F, jr, Ft Benning.

2d Lieutenant

Nelson, George W, Ft Rucker, to USA Gar, White Sands Msl Range, N Mex.

MILITARY POLICE CORPS—

Maj Gen Haydon L Boatner, PMG

Lt Colonel

Reynolds, Harold K, West Point, to 720th MP Bn, Ft Hood.

Major

Norman, William S, Orono, Me, to TPMG Cen USA, Ft Gordon.

Captain

To Off & Enl Stu Co, TPMGS, Ft Gordon

Daly, David J, Waltham, Mass.
Cipriani, Lawrence J, Ft Bragg.
Ellis, William T, Ft Benning.
Gan, Maurice K, Ft Devens.
Kennington, Roy A, Ft Bragg.
Morgan, William R, jr, Ft Benning.
Parks, John E, Ft Benning.
Pugliese, Nicholas R, Ft Monmouth.
Robbins, William C, Ft Benning.
Walker, Theodore H, Ft Lewis.

1st Lieutenant

To Off & Enl Stu Co the PMG Sch, USA, Ft Gordon

Cornell, Robert K, Ft Carson.
Cottrell, Walter A, Ft Campbell.
Granger, John D, Ft Bragg.
Kanamine, Theodore S, Ft Riley.

WOMEN'S ARMY CORPS—

Col Mary L Milligan, Director

Lt Colonel

Gorman, Emily C, Ft Monroe, to ODCSOPS USA, Wash, DC.

Captain

Lippman, Renee E (TC) New Orleans, to USARMS, New York, NY.
Dohnal, June P, Ft Holabird, to Germany.

1st Lieutenant

Hunter, Onie R, Ft Meade, to US WAC Cen, Ft McClellan.
Callahan, Ann T, Oklahoma City, Okla, to Germany.

CHIEF WARRANT OFFICERS—

Smeal, Glenn W, Ft Sheridan, to USA Elm Hq Allied Forces S Europe, Naples.
Shea, John R, Ft Dix, to USARCARIB (Panama).
Bierbaum, Carl J, Ft Bragg, to USA Elm Hq USEUCOM, Paris.
DiMatta, Arthur A, Ft McClellan, to Okinawa.
Chapman, Robert B, Rehoboth, Mass, to USA Air Def Bd, Ft Bliss.
Murphy, William C, Ft Bragg, to France.
Butler, John J, Ft Monmouth, to USA Engr Gp, Ryukyus Is, Okinawa.
Duoresne, Raymond J, Richmond, Va, to USA Elm JUSMAG, Thailand, Bangkok.
Marszal, John A, Ft Leonard Wood, to USARCARIB (Panama).
Rabbitt, Robert S, Governors Is, to USA Elm Hq UNC/USK, Seoul, Korea.

To Hq US ASA Europe, Frankfurt, Germany

Bell, Kenneth D, Ft Meade.
Taylor, Chester W, Petaluma, Calif.

To Korea

Sachs, Kenneth P, Sandia Base, NMex.
Demling, **W-3** Martin A, Ft Bragg.
Mason, **W-3** Robert F, Ft Douglas, Utah.
Celko, **W-2** Joseph F, Ft Holabird.
Dunn, **W-2** James A, Ft Sill, Okla.
Carrano, **W-2** Joseph R, Sandia Base, NMex.
Petrochko, Wasil R, Sandia Base, NMex.
Bistline, **W-3** Glenn C, Ft Ord.
Booth, **W-2** Gordon O, Ft Bliss, Tex.

To Hawaii

Kenty, William S, Ft Holabird.
Kriebel, Mark M, West Point.
Wolfe, Charles L, McChord AFB.
Supulski, **W-2** William T, Carlisle Barracks, Pa.

To Germany

Normington, Leonard R, Ft Huachuca.
Edwards, **W-3** James B, Ft Benning.
Kinder, **W-2** William, jr, Ft Monroe.
Daems, **W-3** Otto L, Ft Huachuca.
Lough, **W-2** Charles M, jr, Ft Hood.
Styles, **W-3** Sidney S, Ft Baker.

WARRANT OFFICERS—

Robins, Leon D, Aberdeen Pr Gr, to Korea.
Mossor, Harry L, Ft Sam Houston, to USARCARIB Sig Agcy, Henry Bks, PR.

RETIRED—

Colonel

Everman, Harold R pd (60%) fr temp disab ret list.
Carden, Henry H, pd (70%) fr temp disab ret list.

Lt Colonel

Mayfield, Lule W, TC.
Ponder, Speers G, Cml C, pd (70%).
Ballin, Meyer M, pd (60%) fr temp disab ret list.
Jones, Winston A, Arty, pd (40%).

Major

Hargrove, Edna, ANC.
Brannon, Margaret N, ANC, pd (60%).

Captain

Cue, Leslie L, pd (60%) fr temp disab ret list.
Snyder, Edwin H, pd (30%) fr temp disab ret list.

Retired Upon Application

Colonel

Barnes, N P, Arty
Arthur, R W, WMC
Spann, C E, jr, Arty
Soares, E J, OrdC
Tweedy, B S, jr, CmlC
Hall, A A, QMC

Lt Colonel

Skelton, L R, Inf
Keyes, C C, AI
Frizzelle, R E, Inf
Ehrlich, David, VC
Brewer, D F, MPC
Larsen, L L, Inf
Barros, R D, as Col
Hill, E L, jr, Arty
Evans, B S, jr, CmlC
Lester, Guy D, Inf
Smith, Alva R, QMC
Carter, J H, Arty, as Col
Krause, L W, MSC
Peck, Stanley M, Inf

Major

Jones, W L, Arty
Symczyk, W J, Inf
Smith, Paul W, CE
Steele, Roy R, Inf
Dennis, J A, CE, as Lt Col

Captain

Knight, Robert, AGC, as Maj.
Schultz, Frank R, Arty, as Maj.
Willcox, James E, Inf, as Maj.
McCormick, Larry M, AUS.
Wheeler, Rufus H, jr, TC, as Maj.
Williams, George K, Sig C.
Fentriss, Chester R, Sig C.
Hoyer, Herbert W, AGC.

Chief Warrant Officer

Hubbard, **W-2** William L, Ord C.
Schneider, **W-3** George A, Ord C.
Beckwith, **W-3** Warren E, CE.
Stackhouse, **W-3** Howard J, AGC, as W-4.
Eschenbacher, **W-3** Arnold W, OrdC, as Maj.
Slater, **W-3** John E, Ord C.
Hampton, **W-2** Joseph A, QMC.
Mills, **W-2** Orbin W, Ord C.
Self, **W-3** Dan J, MSC.
Bartlett, **W-2** Charles O, AI.

Texas Instruments Develops New Radar Mapping System For Air Force

A side-looking, all-weather radar that produces aerial maps of thousands of square miles of terrain per hour has been developed for the Air Force by Texas Instruments Incorporated of Dallas. It will give field commanders near-photographic, up-to-the-minute information on troop and material movements behind enemy front lines, and pinpoint targets over wide areas.

The new mapping radar, designated AN/APQ-55 by the Air Force, fills a need for complete, detailed tactical information on a 'round-the-clock basis, penetrates camouflage, and "sees" through rain or fog with little or no degradation of the final pictures, Texas Instruments officials said.

In the APO-55 radar, the perspective of distance is adjusted electronically so that items at the edge of the photo are of the same scale as those at the center. On an aerial photograph, ground distances become compressed in perspective as the distance from the camera increases. Also, an aerial camera scanning a fixed angle will map less area as altitude decreases. The TI radar systems scan a constant ground area independent of altitude and can cover a wide area at low altitude, recording in fine detail with no perspective distortion.

Radar mapping provides field commanders with surveillance data within moments after the aircraft makes its pass. A new communications development by TI, a microwave data link, can transmit directly from the radar receiver and feed data back to a film recorder and processor at a remote combat post to provide field commanders and tactical air groups complete, up-to-the-moment informtaion on aggressor build-ups and movements.

Systems have been flown by the Air Force, Army Signal Corps, and the Coast Guard. One of the uses of radar mapping came when the Coast Guard mapped icebergs in the North Atlantic shipping lanes.

Development of the AN/APQ-55 was begun by Texas Instruments in 1955, under an Air Force contract, completed and flight tested in only 16 months. The system is designed to map from either piloted or unmanned aircraft, at ground speeds of 200 to 800 knots, simultaneously recording strips of terrain, either 3 or 6 miles wide, on both sides of the aircraft. A modified version will map 10 or 20-mile widths. Another modification will allow mapping at ground speeds up to 2200 knots.

Designed for low-altitude operation—1000 to 5000 feet—its light weight of 350 pounds, including antenna, makes possible its use in small aircraft without the removal of other normally carried equipment. Key factors in the small size and light weight achievement are the extensive utilization of transistors and a unique switching device developed by TI that allows a single radar to look alternately from either side of the aircraft through side-looking, back-to-back antennas.

Radar returns are displayed as a single modulated trace on a cathode ray tube and recorded on film. TI developed and perfected a film pulling mechanism that carries the film past the trace on the tube face proportional to the ground speed and altitude of the aircraft, thus producing a continuous, high-resolution film strip. The success of this recorder contributed greatly to the universal use of strip map recorders in subsequent reconnaissance systems.

An even more sophisticated system, with greatly extended range, is now in development, and is currently undergoing flight tests at TI's avionics flight test center in Dallas.

Le Vines, **W-3** Chester W, AGC.
Womble, **W-3** Walter E, CE, as Col.
Volpe, **W-2** Albert J, CE.

TO TEMP DISAB RET LIST—

Morris, **Lt Col** James S, Inf, as Col.
Noe, **Maj** Robert S, jr, TC (60%).
Hughett, **Capt** Galen A, Inf (60%) as Maj.
Fuerst, **Capt** Albert A, Inf (60%).
Blower, **2d Lt** Bruce G, MPC (100%).

RESIGNED—

Allman, **1st Lt** John W, jr, Arty.
Ditman, **1st Lt** William D, CE.
Alexander, **1st Lt** William E, CE.
Vandersea, **2d Lt** Harold J, Arty.

PROMOTED IN RA

To Lt Colonel

W/DR 1960

22 Mar: Benson, Richard T, Arty; Cassidy, Patrick F, Inf; Davis, John N, Inf.
24 Mar: Meisell, Harry E, TC.
25 Mar: Hancock, Chester H, AGC; Williams, George W, ChC.
26 Mar: Glass, William A, jr, Sig C; Wiley, Earl T, jr, Ord C.
27 Mar: Dawson, Clifford H, Inf; Hopper, Bristow S, Arty.
28 Mar: Sanders, Robert W, QMC; Telquist, Clark V, SigC.

To Major

W/DR 1960

22 Mar: Goldrick, Robert N, Sig C.
24 Mar: Moon, Lou A, WAC.
25 Mar: Forrester, Charles T ,jr, TC.
27 Mar: Boyson, William A, MC; Keller, Niklaus J A, MC; Omer, George E, jr, MC.
28 Mar: Alberti, Donald W, TC; O'Meil, Donald S, JAGC; Buess, John E, MC.

To Captain

W/DR 1960

22 Mar: Murdoch, William L, jr, Arty.
23 Mar: Comiskey, Ralph E, Arty; Kobata, Katsuji, Inf.
24 Mar: Gibbs, Robert M, Inf; Veley, Corydon A, jr, CE.
25 Mar: Spaulding, Stanley L, Cml C.
26 Mar: Rudnicki, Richard P, MC.
27 Mar: Michael, Lloyd D, Armor; Ponder, Arno L, jr Inf.
28 Mar: Sherman, William G, Ord C; Strouse, William R, Armor; Riggs, Albert C, jr, MSC.

To 1st Lieutenant

W/DR 1960

22 Mar: Lorms, John L, Inf; Wall, Walter F, Inf; Williams, William J, jr, Inf.
23 Mar: Bryant, James W, Cml C; Logan, Laddie B, Inf; McGarvey, Bruce H, Inf; Walker, Harry D, FC.
24 Mar: Desonier, Richard J, Inf.
25 Mar: Cothran, Paul E, MPC; Wade, Merle L, MPC.

RA PROMOTIONS CONFIRMED—

To Lt Colonel

Jump, K R, ANC
Schuppener, P B, OrdC
Thornton, J A, ANC
Worrell, R O, Arty

To Major

Schneckloth, B G, Inf
Shadish, W R, MC
Weaver, L, jr, QMC

To Captain

Griffin, G W, FC
Hains, P C, Armor
Hayward, B M, Arty
Jordan, D R, TC
Ray, W E, Inf
Roper, H McK, CE
Singletary, R M, Arty
Sisk, W L, jr, MC
Slingerland, D A, Sig C
Smith, D E, Arty
Smith, J D, MPC
Smith, V K, QMC
Staffanou, R S, DC
Stanaland, W A, Inf
Stanford, D H, Armor
Stone, W D, jr, CE
Swank, S E, QMC
Swygert, D R, CE
Thompson, D S, MPC
Tow, J L, Inf
Waara, R C, Armor
Wasiak, J E, Inf
White, J D, Inf
White, L J, QMC
Williams, J J, Inf
Wooley, W C, Armor

To 1st Lieutenant

Engle, P D, CE
Harvard, T P, jr, Sig C
Johnson, J C, Armor
Root, R A, Sig C
Rose, J L, Inf
Ross, R A, Inf
Salamone, L C, Inf
Scott, C F, Inf
Slaivak, M J, CE
Smith, F L, Armor
Stevenson, M A, Arty
Straub, J O, Sig C
Toner, R B, Inf
Vanden Bosch, J C, CE
Van Dervort, E LeR, Arty
Wasko, F L, jr, Arty
Weinstein, L H, TC
Young, G E W, Arty

TEMPORARY PROMOTIONS—

To Colonel

Anderson, Barry K, Inf; Relisle, Maurice A, Inf; Franks, William A, AGC; Giordano, Joseph B, Inf; Hagerstrand, Martin A, AGC.
Hill, Richard F, Inf; Quist, Frederick F, Arty; Randall, Frank J, Inf; Sewell, George H, CE; Williams, John R, TC.

To Major

Barr, Wallace D, Arty.

To Captain

Centiclore, Gloria E, ANC.

To 1st Lieutenant

Buckman, LeRoy R, SigC; Davis, Philip A, SigC; Hains, John N, AI; Stiritz, John D, AI; Hobolth, Kirklin H, QMC; Merritt, Alan F, AI; Roche, William H, jr, Armor.

BRANCH ASSIGNMENTS—

Casavant, **1st Lt** Wilfred E, USAR, fr Armor to Sig C.
Brown, **1st Lt** Melvyn R, USAR, fr Inf to CE.
Chin, **Lt Col** Wah Geung, fr Inf to Cml C.
Digennaro, **1st Lt** William L, fr Armor to Cml C.
Jagoe, **1st Lt** Marcellus H, 3d, fr QMC to Inf.
Daniels, **1st Lt** Albert L, fr Inf to AGC.
Goodyear, **1st Lt** Clyde E, fr Cml C to Arty.
Jones, **Maj** Frank P, Arty to Inf.
Cameron, **1st Lt** Thomas F, fr Arty to Ord C.
Gerasimon, **1st Lt** Gerald G, fr Ord C, to Arty.
Wagner, **Capt** Matt R, fr Ord C to QMC.

DESIGNATED ARMY AVIATORS—

Cumbia, **1st Lt** Oscar F, jr, Inf.
Senior Army Aviators:
Carrillo, **Capt** Arnold R, Armor.
Hare, **Capt** Thomas F, Inf
Kean, **Capt** John J, TC.
Hawkins, **Capt** Algin S, Armor.
Lane, **Capt** Hal C, Inf.
Chamberlin, **Capt** Walter J, jr, Arty.

ADVANCED ON RET LIST—

Radford, **M/Sgt** Edgar D, to Capt.
Svensen, **M/Sgt** Harold M, to Capt.
Byrom, **M/Sgt** Harold, to 1st Lt.
Sabik, **M/Sgt** John, to CWO-2.

RET & TRF TO USAR—

Ball, **Sp5** H J
Barry, **Sfc** S A
Bencivenga, **Sgt** V
Bilowich, **Sfc** T
Fowler, **Sfc** T M
Garvin, **M/Sgt** E M
Hayden, **M/Sgt** J P
Hayes, **Sfc** C W
Hileman, **M/Sgt** L E
Hinkle, **M/Sgt** P
Huffman, **M/Sgt** J E
Kauger, **M/Sgt** S
Kearney, **Sgt** L E
McDonald, **Sfc** D F
Myers, **1st Sgt** M W
Tursini, **M/Sgt** M J
Zierenberg, **Sfc** H C
Rivera, **Sfc** A
Levesque, **Sp5** E J
Manus, **Sfc** H G
Rubrecht, **PSgt** J L
Santana, **Sp5** F
Slocum, **SMaj** R D
Sonsini, **Sfc** A R
Stacks, **Sfc** A A
Thomas, **Sfc** W P
Watts, **M/Sgt** J D
Westberry, **Sfc** A W
Williams, **M/Sgt** H T
Wilson, **Sfc** R W
Hood, **M/Sgt** E A
Jenkins, **M/Sgt** H A
Maxwell, **Sgt** P H
Smith, **M/Sgt** E
Cummings, **Sfc** D C
Cole, **M/Sgt** C M
Comeaux, **Sfc** L J
Crawford, **Sfc** C H
Cuzzone, **S/Sgt** G
DiGiovanni, **Sfc** A A
Evans, **SMaj** G M
Holly, **M/Sgt** J A
Johnson, **M/Sgt** J S
Lessman, **Sfc** S P
Brooks, **M/Sgt** A R
Clark, **M/Sgt** E J
Combs, **Sgt** J A
Daw, **M/Sgt** E A
Knien, **M/Sgt** R L
Lynch, **M/Sgt** J H
McIntosh, **M/Sgt** W
Redmond, **M/Sgt** E C
Reyes, **Sfc** S
Smith, **M/Sgt** L G
Taylor, **M/Sgt** W J
Young, **1Sgt** J
Baggett, **Sfc** K C
Bloom, **Sfc** K R
Burris, **M/Sgt** R E
Darnell, **SMaj** J F
Dawson, **M/Sgt** J H
Dubbs, **Sfc** C D
Duke, **M/Sgt** J L
Garvin, **M/Sgt** J D
Hayes, **SMaj** W G
Haymond, **Sp7** J R, jr
Hopper, **M/Sgt** W W
Jamrog, **M/Sgt** J J
Kish, **1st Sgt** L A
Lee, **Sfc** J D
Norkevicus, **M/Sgt** S
Parker, **Sfc** H W
Reed, **M/Sgt** A L
Timek, **M/Sgt** J A
Walls, **M/Sgt** W R
Williams, **M/Sgt** C
Zamora, **Sgt** R
Bayless, **M/Sgt** E J
Brooker, **M/Sgt** J C, jr
Burell, **M/Sgt** C E
Burns, **M/Sgt** W E
Clarke, **M/Sgt** B
Danenberg, **M/Sgt** P S
Hare, **M/Sgt** T J
Hight, **M/Sgt** W L
King, **Sfc** H J
Lawson, **Sfc** Bige
Messinger, **Sfc** V J
Mims, **Sp5** L C
Moore, **SMaj** A V
Nuzzo, **M/Sgt** G J
Odle, **1st Sgt** R E
Prichard, **M/Sgt** L E
Scott, **Sfc** R
Stodghill, **M/Sgt** R H
Thompson, **Sp4** B T
Thomson, **Sgt** H E
Urban, **M/Sgt** J, jr
Vick, **M/Sgt** J P
Warlick, **Sgt** J E
Waller, **Sfc** W C
Watts, **M/Sgt** B R
Young, **SMaj** J W

ENLISTED MEN RETIRED—

Dispenza, **M/Sgt** Sebastian J, as Maj.
Gray, **M/Sgt** Arthur M, as Lt Col.
Harris, **Sfc** Clifford W, as Lt Col.
Meagher, **M/Sgt** John J, as Capt.
Fowler, **S/Sgt** John M, as Lt Col.
Dorin, **Sfc** William H, jr, at Lt Col.
Suhr, **S/Sgt** Jerome W, as Lt Col.
Larrabee, **Sgt** Dwight H, as Maj.
Llavina, **Sfc** Rafael, as CWO-2.
Seward, **M/Sgt** Robert A, as CWO-4.
Tilker, **Sgt** George J, as Lt Col.
Groves, **M/Sgt** Claire E, as Lt Col.
Loyd, **M/Sgt** Garritt W, as CWO-2.
Caskey, **Sfc** Neal L, as Lt Col.
Starr, **M/Sgt** Rogers F, as Lt Col.
Bowman, **M/Sgt** William M, as Maj.
McCulloch, **S/Sgt** Frank A, as Col.
Norling, **M/Sgt** Elbert, as 1st Lt.
Garlepy, **S/Sgt** George H, jr, as Lt Col.
Chambers, **M/Sgt** Elwood W, as CWO-2.
Buskness, **M/Sgt** Carl O, as CWO-2.
Rodgers, **Sfc** Walter H H, as CWO-2.

Capaccio, **Sgt** J
Rivera, **Pvt** A L
McCarty, **M/Sgt** J E
Watson, **Pfc** R E
Houts, **Sp5** G L
Slaton, **Sgt** Clyde P
Ellerbe, **Pvt** W N
Kelly, **Pvt** O
LaRue, **Sgt** J P
Baker, **M/Sgt** B D
Brown, **Pvt** R B
Briggs, **Sp4** A A
Collins, **Pfc** E R
Cook, **Cpl** J D
Dumlao, **M/Sgt** A S
Elkins, **Pfc** J I
Goodwin, **Pvt** W K
Gustorf, **Col** F
Hammond, **Sgt** E
Mack, **M/Sgt** C T
Bezer, **Sp4** F G
Moats, **Sfc** J K
Berry, **Pvt** J
Bruce, **Sfc** D J
Busby, **Sgt** J N

USAF Lt. Cols. Get New Assignments

The following Air Force lieutenant colonels will be assigned as indicated after graduation from Army, Navy and Marine Corps schools they are now attending.

ARMY COMMAND & GENERAL STAFF COLLEGE

Allen, James R, Directorate of Plans DCS/P&P, Hq, USAF.
Aton, Bert B, 3894 School Group, Maxwell AFB, Ala.
Carley, Joseph G, jr, Tech Tng Center, Sheppard AFB, Tex.
Dietrich, William A, 1137 SPE (CINCNELM) London.
Ford, Francis M, 1125 FA Gp Wright-Patterson AFB, Ohio.
Heard, Robert J, jr, 501 Tactical Control Gp APO 12.
McCoy, Harold E, 4601 Sup Wg, Paramus, N. J.
Nichols, Jimmy L, 3300 Sup Sq, Randolph AFB, Tex.

ARMY WAR COLLEGE

Franklin, George W, SHAPE AIRCENT Fontainebleau.
Kohmert, Harold A, 825 AD, Little Rock AFB, Ark.
Mayland, Lawrence P, Hq, Tuslog, APO 254.
Monroe, Thomas G, jr, 1125 FA Gp Wright-Patterson AFB.

MARINE CORPS SCHOOL

Brierty, William P, 2422 Instructor Sq, Selfridge AFB, Mich.
Wheeler, Richard V, Ballistic Missile Division Englewood, Calif.

NAVY WAR COLLEGE

Adair, Toby W, jr, Hq Tuslog, APO 254.
Biggs, Buford B, Hq ARD, Andrews AFB, Md.
Bogle, Chester V, jr, 322d Air Div, APO 253.
Burrows, William C, Hq TAC, Langley AFB, Va.
Clark, Waymon D, Directorate of Plans DCS/P&P, Hq, USAF.
Cole, John S, jr, 3d AF, APO 125.
Kelso, William R, Hq ADC, Ent AFB, Colo.
Markel, Carroll B, 1127 FA Gp, Ft Belvoir, Va.
Patton, John M, Directorate of Programs DCS/P&P, Hq, USAF.
Sanctuary, Robert H, 1137 SPE Sq CINCPAC-Hawaii.
Shuler, Leroy T, Directorate of Operations DCS/O, Hq, USAF.
Wood, William A, Directorate of Operations DCS/O, Hq, USAF.

USAF Orders

From page 9—

Barger, Walter B.
Odom, Archibald D.
Davis, (Maj) John K, as Maj & adv to LtCol.
Bonham, Ernest O.
Graham, Charles E.
Shaprin, Herman J.
Nichols, Guy.
Brand, Douglas M.

Major

May, Lomax L, & adv to LtCol.
Broyles, James E.
Moore, Robert B.
Tiffany, Lewis E, as LtCol.
Avery, Edward S.
Murphy, Louis F.
Stemmer, Robert E, as LtCol.
Reppak, Mary J.
Jenkins, (Maj) Edwin C, as LtCol.
Johnson, Francis M.
McCollam, Edward E, as LtCol.
Bellinoff, Abraham, as LtCol.
Schmidt, James C, as LtCol.
Turner, Steve.
Davidson, Rupert R, as LtCol.
Rini, August T, as LtCol.

Captain

Connell, Edward S.
Rheaume, Norman L.
Blackburn, Robert L.

Chief Warrant Officer

McBratney, W-3 Merle G.
Weber, W-3 Arthur R, as LtCol.
Farrow, W-2 Frank A, as W-3.
Rhinehart, W-2 Archie J.
Swan, W-2 Irville R, as W-3.
Jordan, W-4 Joseph J.

OFFICERS FR TEMP DISAB RET LIST—

Kinsell, 1st Lt Tyson C, & ret.
Stallings, 1st Lt Maurice R, jr, & disch.

RESIGNED

Latham, Lt Col (Maj) Donald R.
Coolbaugh, Maj (Capt) James S.
Enright, Capt Thomas E, jr.
Sechrist, 1st Lt John R.

PERMANENT PROMOTIONS—

Captain

W/DR 1960

19 Mar: Horne, Alan K.
20 Mar: Parsons, Frank R, jr, (MSC); Darling, Charles L, (MSC); Anthony, L S, (MSC); Martin, Everett E, (MSC); Brown, Norris S, (MSC); Holder, William L, (MSC); Kamrass, Eugene J, (MSC); Carter, Swede; Staley, Robert E; Conk, Arvil G; Edgar, Alexander G; Marr, Truman A; Disher, Arthur J, jr; Collins, John D; Killwey, Marie L; McCarthy, Francis D; Brown, Lawrence L; Dixon, Randall J; Overturf, Andrew J; Pritchard, Gerard E; Backus, George N; Ballard, William T; Gillis, Melvin P; Howland, Garrald H;
Kisting, Lowell B; Perkins, Roger C; Mortimer, Norman E; Alexander, Gerald F; Scheele, Richard; Demedicis, Jack; Rodefer, James F; Scott, Raymon C; House, Harry E; Williams, Wayne E; Smith, Harry E; Darden, Jerry J; Stensrud, Donald L; Skiera, Joseph A; Landers, Billy J;
Sniezek, Edward S; Gorton, Thomas F; Borgersen, Carl I; Smith, Dwight; Sharp, Robert S; Duncan, Dean D; Ohashi, James T; Stallone, Meno J; Goerner, Alan D; Roby, James W; Lipe, Grover N; Pickler, Gordon K; Lawter, William L; Lloyd, Lemuel G, jr; King, Samuel O; Bonar, Vernon G; Crowey, Claude L;
Garner, Walter L, jr; Terry, Eugene M; Sheriff, Donald E; Inman, Robert L; Wenzel, Donald F; Samples, Bob G; Schmidt, Neilan D; Patterson, John T; Panarese, Alessandro D; Wilson, Andrew F; Wheeler, George H; Beyke, Joseph E; Drohan, Frank E; Lassen, Lorenz W.
21 Mar: Nizko, Henry S.
22 Mar: Blankenship, H J; Colangelo, R K.
23 Mar: Snyder, James A; Dena, D A; Westling, L A; King, Jack; Bergstrom, Vernon M; Dees, D O; Wilkins, Claud A; Powell, Billy D; Ward, Jarvis D.
24 Mar: Klemz, Warren J; Mann, Walter E, jr.
25 Mar: Campbell, Duane D; MacKeen, A G; Best, H T, jr, (DC).
26 Mar: Lofstrand, K V; Lehman, H W, jr; Kunkel, C C; Schmidt, Robert H; Hartzell, B G; Lapos, T J; Orange, W L; Durek, T A; Grady, C W, jr; Webster, James B; Searing, D A; Eells, A J.
27 Mar: Green William W.

To CWO-4

20 Mar: Beasley, Foyl.
21 Mar: Lynch, James C.
22 Mar: Carleson, Lewis, H.
23 Mar: Chaisson, Morris J.

To CWO-3

18 Mar: Dame, Richard W.
19 Mar: Grantham, Nolan W.
20 Mar: Rea, Sherrod E.
21 Mar: Franz, Albert W.
22 Mar: Payne, Lorne C.
23 Mar: Newton, John W.
24 Mar: Vaccaro, Daniel A.
25 Mar: Ferguson, Robert.
26 Mar: Palmer, Edwin D.
27 Mar: Cody, Chester M.

To CWO-2

22 Mar: Hinton, James W.

REGAF PROMOTIONS CONFIRMED—

To Colonel

Doan, Oliver C; Emens, Robert G; Ficke, Robert H; Fischer, Theodore E, (DC).

To Lt Colonel

Davis, Jerome N; Dienz, John E; Dieterle, Jack W; Dougherty, Russell E; Fava, James A; Gaffney, George P; Gainer, Hubert W; Garvin, Loyd C.

To Major

Davis, Charley L; Dean, Cecil O; Dechaine, W P; Dennig, Kemp H, jr; Deronde, J A; Dickey, Earl R; Disharoon, J F, jr; Dixon, Claude M; Dulaney, A A, jr; Edmonds, Edmund W, jr; Elliott, Frank W, jr; Elliott, Kenneth R; Evans, Frank S;
Fairbank, Charles E; Farmer, Herman M; Dahl, Elmer V, (MC); Faulkner, Norman A; Fielder, James M; Fogarty, George H; Fritzson, G F; Froede, A O, jr; Galbraith, Charles L; Funk, Edward C, (DC); Fleming, Pearl M, (NC); Garvin, Sara E, (NC).

To Captain

Eisenberg, H M, (MC); Dooley, Benjamin E, (DC); Delong, Merrill B, (MSC); Thompson, Norman A;
Dahle, Virgil L; Daily, James M; Damon, Thomas D; Daniels, Herman B, jr; Danielson, Walter R, jr; Danyliw, Bohdan; Davis, Charlie B, jr; Davis, John W, jr; Davis, Walter J; Davison, Cassius N; Defrancesco, Keith E; Demint, William M; Dickerson, Richard G; Dillard, James M, jr; Ditch, Robert A; Dobbs, Maurice T; Doerr, Eugene J; Donegan, Daniel M; Donovan, Jane A; Doss, Clifford O; Doty, Charles D; Douglas, John W;
Downey, John E; Dudley, James E, jr; Duncan, Baxter T; Duplechain, Norwood G; Durham, Samuel C; Dyer, Leslie R, jr;

—Continued on page 24

Births • Marriages • Deaths

(No charge for Service announcements. Please print all names.)

Born

ALEXANDER — Keesler AFB, Miss 23 Mar Capt & Mrs Charles D Alexander, daughter, Pamela Dauphine.

ALLIN—Ft Leavenworth, Kans 25 Jan Lt Col & Mrs George R Allin, jr, daughter, Nancy Elizabeth.

ALLEN—Landstuhl, Germany 17 Mar Sfc & Mrs Paul A Allen, son, Danny B.

AMAYA—Lackland AFB, Tex 25 Mar 2d Lt & Mrs Antonio Amaya, son.

ANDERSON—Ft Meade, Md 28 Mar Capt & Mrs R V Anderson, son, James Richard, grandson of Brig Gen (USA-Ret) and Mrs J R Beishline, Greenwich, Conn.

ARLEDGE—Ft Eustis, Va recently 1st Lt & Mrs Robert R Ariedge, jr, daughter.

BAGLESY — Neubrucke/Nahe, Germany 22 Mar Sgt & Mrs Hubert E Baglesy, daughter, Jacqueline.

BAKER—La Chapelle, France 19 Mar Sp4 & Mrs James H Baker, daughter, Monique.

BALL—Ft Ord, Calif 20 Mar 1st Lt & Mrs Donald A Ball, 2075 Buchanan, Seaside, Calif, daughter, Linda Lee.

BAUMWELL—Ft Leavenworth, Kans 6 Mar Capt (USAF) & Mrs Karl R Baumwell, daughter, Linda Maxine.

BEIGHT—DeWitt AH, Ft Belvoir, Va 29 Mar Capt (USAF) & Mrs Thomas L Beight, son.

BENNETT—La Chapelle, France 17 Mar Maj & Mrs Clyde P Bennett, son, Brian.

BENTLAGE—Lackland AFB, Tex 26 Mar 1st Lt & Mrs Charles Bentlage, 617 Fairchild, Lackland AFB, son.

BENTON—Landstuhl, Germany 15 Mar S/Sgt & Mrs Robert D Benton, son, Robert D, jr.

BERRY—Vance AFB, Okla 22 Mar 1st Lt & Mrs Kay L Berry, son.

BIESENBACH—WBGH, El Paso, Tex 28 Mar Lt & Mrs Donald E Biesenbach, daughter.

BILYEU—Ft Leavenworth, Kans 8 Dec CWO & Mrs Dick Bilyeu, daughter, Sheila Fay.

BIRCH—Framingham Union Hosp, Boston 7 Mar Capt & Mrs Stuart W Birch, 8 Arlington Cir, Natick, Mass, daughter, Cynthia Dresser. Capt Birch is Asst Prof, Military Science, Northwestern Univ.

BLANCH—Irwin AH, Ft Riley, Kans 24 Mar Capt & Mrs Garth Blanch, daughter.

BOYD—Fitzsimons GH, Denver 18 Mar Capt (USAF) & Mrs Jack H Boyd, daughter.

BURGESS—Ft Leavenworth, Kans 7 Jan Maj & Mrs Robert C Burgess, son, Robert Clay, jr.

BUTKIEWICZ — Brooke GH, Ft Sam Houston, Tex 18 Mar Capt & Mrs John V Butkiewicz, daughter.

CALDWELL—Landstuhl, Germany 18 Mar Capt & Ms John E Caldwell, son, John E, jr.

CAMPBELL—Fitzsimons GH, Denver 23 Mar Capt (USAF) & Mrs Jackson R Campbell, son.

CANALES—Ft Dix, NJ 25 Mar Capt & Mrs Luis Canales, daughter, Digna Esther.

CASKEY—Ft Gordon, Ga recently Maj & Mrs William P Caskey, daughter.

CHILDRE—Griffiss AFB, NY 25 Mar Capt & Mrs Robert D Childre, daughter.

CHRISTENSEN—Ft Dix, NJ 22 Mar 2d Lt & Mrs Paul Christensen, son, Kenneth Paul.

CLEARY—La Chapelle, France 24 Mar Sp4 & Mrs Robert W Cleary, son, Robert.

COBURN—Rodriguez AH, Ft Brooke, PR 29 Mar Maj (USAF) & Mrs Ralph F Coburn, son, Ralph Andrew.

COGER—Neubrucke/Nahe, Germany 28 Mar M/Sgt & Mrs Dalvan M Coger, son, Kevin.

COGLEY—Sheppard AFB, Tex 22 Mar 1st Lt & Mrs Floyd Cogley, daughter, Denise Lynn.

COIL—Tripler AH, Hawaii 28 Mar Lt & Mrs E Fisher Coil, second son, Daniel Paul, grandson of LCdr (USN-Ret) & Mrs E E Coil, 1867 Fort Stockton Dr, San Diego 3, Calif. Lt Coil is Medical Officer of Submarine Sqn 1.

CONATSER — Neubrucke/Nahe, Germany 15 Mar Sgt & Mrs Ruble C Conatser, son, Ruble.

COPENHAVER—DeWitt AH, Ft Belvoir, Va 28 Mar LCdr & Mrs James B Copenhaver, son.

COSTON—Sheppard AFB, Tex 20 Mar 2d Lt & Mrs Jack F Coston, son, Michael Lee.

CRUZ-IBARRA—Ft Gordon, Ga recently 1st Lt & Mrs Orlando Cruz-Ibarra, son.

DE WEEST—Landstuhl, Germany 16 Mar Sp5 & Mrs Howard De Weest, son, Michael.

DE YOUNG—DeWitt AH, Ft Belvoir, Va 30 Mar Col & Mrs Guy O DeYoung, jr, son.

DOUGLAS — Neubrucke/Nahe, Germany, 19 Mar Sgt & Mrs Samuel E Douglas, daughter, Levern.

DRAKE—Neubrucke/Nahe, Germany 16 Mar Capt & Mrs Charles F Drake, son, Christopher.

ELIAS—WBGH, El Paso, Tex 29 Mar 1st Lt & Mrs Kenneth J Elias, daughter.

FEASTER—Rodriguez AH, Ft Brooke, PR 1 Apr 1st Lt & Mrs L L Feaster, daughter, Cynthia Lew.

FERAN—Rodriguez AH, Ft Brooke, PR 1 Apr Lt(jg) & Mrs Paul M Feran, daughter, Elizabeth Ann.

FERNANDEZ—Ramey AFB, PR 22 Mar S/Sgt & Mrs Guillermo Fernandez, daughter.

FERY—Ft Leonard Wood, Mo 21 Mar 2d Lt & Mrs Robert A Fery, daughter, Deborah Ann.

FOLKERTS — La Chapelle, France 16 Mar Capt & Mrs Orville C Folkerts, son, Steven.

FORBES—DeWitt AH, Ft Belvoir, Va 26 Mar Capt & Mrs Stanley R Forbes, son.

GILES—Ramey ARB, PR 18 Mar M/Sgt & Mrs Alfred Giles, daughter.

GLEN—Griffiss AFB, NY 23 Mar Capt & Mrs Clarence D Glen, daughter.

GRAFT—Ft Leavenworth, Kans 22 Jan Maj & Mrs Charles V Graft, jr, son, Patrick Waldren.

GRIMES—La Chapelle, France 19 Mar Sp4 & Mrs Elijah Grimes, son, Anthony.

GROW—Ft Monroe, Va 16 Mar Capt & Mrs Robert M Grow, 354-A Gulick Dr, Ft Monroe, son, Robert Patrick.

GRUENTHER — Ft Leavenworth, Kans 24 Dec Maj & Mrs Richard L Gruenther, daughter, Laura Jane.

GUSTAFSON—Neubrucke/Nahe, Germany 28 Mar Sp4 & Mrs Thomas H Gustafson, daughter, Marci.

HAMMONS—DeWitt AH, Ft Belvoir, Va 30 Mar Capt & Mrs Dale E Hammons, son.

HARRIS—La Chapelle, France 18 Mar Sp4 & Mrs James B Harris, son, Robert.

HARRIS—Dreux, France 28 Mar S/Sgt & Mrs Samuel D Harris, 317 CAMRON, APO 84 NY, son, Timothy Marcus.

HART—Ft Leavenworth, Kans 19 Jan Capt & Mrs Robert E Hart, daughter, Nanetta Marie.

HAXTON—Ft Eustis, Va recently Capt & Mrs Owen V Haxton, daughter.

HAZZARD—Ft Leavenworth, Kans 21 Jan Maj & Mrs Rutledge P Hazzard, son, Thomas Adair.

HEATER—La Chapelle, France 22 Mar Sfc & Mrs Robert L Heater, son, Robert L, jr.

HEITMAN—La Chapelle, France 17 Mar 1st Lt & Mrs Robert Heitman, son, David.

HELTZEL—Washington, DC 23 Mar Mr & Mrs Robert T Heltzel, 2d son, Eric Louis, grandson of Mrs Thelma Smith and of Maj Gen & Mrs Louis V Hightower.

HENDRICKS—Irwin AH, Ft Riley, Kans 26 Mar 2d Lt & Mrs Dan Hendricks, daughter.

HOAG—Lackland AFB, Tex 30 Mar Capt & Mrs Glenn Hoag, son.

HOEY—Ft Meade, Md 25 Mar 1st Lt & Mrs Charles V Hoey, daughter.

HONEYCUTT — Neubrucke/Nahe, Germany, 18 Mar Sfc & Mrs J H Honeycutt, son, Billy.

HOUSER—Landstuhl, Germany 17 Mar Capt & Mrs Carlton E Houser, daughter, Judith.

HOWE—Fitzsimons GH, Denver 21 Mar Capt & Mrs Patrick Howe, son.

HUFFNER—Newport, RI 31 Mar Ens & Mrs Carl H Huffner, 24B Jefferson Rd, Brenton Village, RI, son.

HUTCHENS — Landstuhl, Germany 14 Mar S/Sgt & Mrs Glen L Hutchens, daughter, Debra.

JANECEK—Landstuhl, Germany 16 Mar S/Sgt & Mrs John J Janecek, son, Joseph.

JENKINS — Neubrucke/Nahe, Germany 22 Mar Sp5 & Mrs Howard L Jenkins, daughter, Gwendolyn.

JOHNSON—Ft, Dix, NJ 26 Mar 1st Lt & Mrs Jerome G Johnson, son, Jerome Albert.

JONES—Griffiss AFB, NY 25 Mar Capt & Mrs Henry L Jones, daughter.

JONES—Ft Leavenworth, Kans 3 Mar Maj & Mrs Paul E Jones, son, Douglas Brian.

JONES—Neubrucke/Nahe, Germany 24 Mar 1st Lt & Mrs Stuart T Jones, son, Stephen.

JOYCE—Landstuhl, Germany 17 Mar Capt & Mrs Edward P Joyce, daughter, Maureen.

JUSTINIANO—Ft Gordon, Ga recently Capt & Mrs Ruben Justiniano, daughter.

KAMINSKI — Neubrucke/Nahe, Germany 22 Mar S/Sgt & Mrs M S Kaminski, daughter, Theresa.

KEIRN—Fort Leavenworth, Kans 11 Mar Capt & Mrs James D Keirn, son, Dean Addison.

KENNEY—Vance AFB, Okla 24 Mar 1st Lt & Mrs Jack W Kenney, daughter.

KETTLER—Ft Leavenworth, Kans, 6 Dec Maj & Mrs Jack F Kettler, daughter, Christine Gail.

KOHOUT—Dreux, France 27 Mar S/Sgt & Mrs David G Kohout, 317 CAMRON, APO 253, NY, son, John Steven.

KUXHAUSEN—Landstuhl, Germany 17 Mar Capt & Mrs Donlad L Kuxhausen, son, Mark.

LAKE—Neubrucke/Nahe, Germany 20 Mar Sp5 & Mrs Elbert T Lake, daughter, Diana.

LEVY—Neubrucke/Nahe, Germany 21 Mar Sfc & Mrs George E Levy, son, Charles.

LOVE—Ft Leavenworth, Kans 13 Dec Maj & Mrs Joseph B Love, daughter, Robin Pharr.

LOVELADY—Landstuhl, Germany 15 Mar Maj & Mrs Albert P Lovelady, son, Wylie.

LOVOIE—La Chapelle, France 18 Mar Sp4 & Mrs Ronald Lovoie, son, Kenneth.

LUNA—Neubrucke/Nahe, Germany 22 Mar Sgt & Mrs Jessie Luna, son, Robert.

MADISON—Irwin AH, Ft Riley, Kans 27 Mar 1st Lt Ervin E Madison, daughter.

McCARTNEY — Sheppard AFB, Tex 11 Mar 1st Lt & Mrs Edward M McCartney, daughter, Deborah Jean.

McCARTNEY — Ft Ord, Calif 21 Mar 2d Lt & Mrs Neil S McCartney, 1568 Broadway, Seaside Calif, daughter, Allison Kaye.

McNICOL—WBGH, El Paso, Tex 30 Mar Capt & Mrs Wallace N McNicol, son.

McROBERTS — Landstuhl, Germany 17 Mar T/Sgt & Mrs Lloyd M McRoberts, daughter, Malessa.

McSHANE — Ft Ord, Calif 20 Mar 2d Lt Donald L McShane, 2045 Cross Street, Seaside, Calif, daughter, Lynn Marie.

MEANOR—Ft Meade, Md 27 Mar Capt & Mrs John E Meanor, son.

MEERBOTT—Ft Eustis, Va recently Maj & Mrs Joseph O Meerbott, son.

MEYER—Ft Carson, Colo 22 Mar 2d Lt & Mrs George D Meyer, Qts 6211-A, Ft Carson, son.

MEYER—Sheppard AFB, Tex 14 Mar 1st Lt & Mrs Richard P Meyer, daughter, Julie Ann.

MILLER—DeWitt AH, Ft Belvoir, Va 27 Mar Maj (USAF) & Mrs Paul R Miller, daughter.

MOIR—Ramey AFB, PR 22 Mar Maj & Mrs James Moir, son.

MOORE—Landstuhl, Germany 17 Mar S/Sgt & Mrs John J Moore, son, Kelvin.

MOORE—Keesler AFB, Miss 26 Mar 2d Lt & Mrs William F Moore, daughter, Susan Elizabeth.

MORGAN—La Chapelle, France 25 Mar Sp5 & Mrs William R Morgan, son, James.

MORIN—Landstuhl, Germany 16 Mar T/Sgt & Mrs Joseph L Morin, son, Paul.

MORROW—Dreux, France 22 Mar 1st Lt & Mrs James T Morrow, 11 TrpCARON 84, NY, son, Carl Thomas.

MOYE—Landstuhl, Germany 19 Mar M/Sgt & Mrs Roye H Moye, daughter, Vicki.

MUELLER—DeWitt AH, Ft Belvoir, Va 31 Mar Capt & Mrs Harry C Mueller, son.

NORFLEET—Neubrucke/Nahe, Germany 30 Mar Sp4 & Mrs Dale Norfleet, daughter, Sandra.

O'BRYAN—Ft Gordon, Ga recently 2d Lt & Mrs Michael F O'Bryan, daughter.

OLOW—Ft Leavenworth, Kans 31 Jan Capt & Mrs John L Olow, 3d, son, Alexander Scott.

OLSEN—Ft Ord, Calif 18 Mar Capt & Mrs Warren H Olsen, 15 Ralston Dr, Monterey, Calif, son, Nils Hoyt.

OTTE—Ft Leavenworth, Kans 28 Dec Maj & Mrs George F Otte, jr, daughter, Carol Joy.

PACKER — Neubrucke/Nahe, Germany 22 Mar Sp4 & Mrs Edward L Packer, daughter, Sandra.

PADELSKY—Landstuhl, Germany 21 Mar S/Sgt & Mrs Anthony W Padelsky, daughter, Rosemarie.

PARHAM—Landstuhl, Germany 18 Mar S/Sgt & Mrs Walter E Parham, son, Warren.

PARRISH—Landstuhl, Germany 15 Mar Sgt & Mrs Earl R Parrish, son, Russell.

POTIER — Neubrucke/Nahe, Germany 21 Mar Sp5 & Mrs Paul J Potier, son.

POWELL—Landstuhl, Germany 15 Mar S/Sgt & Mrs Lewis J Powell, daughter, Pamela.

PRUDOX—Keesler AFB, Miss 26 Mar 1st Lt & Mrs Elmer J Prudox, daughter, Teresa Ann.

RHODES—Ft Leavenworth, Kans 27 Feb Maj & Mrs Clifford D Rhodes, son, Daniel Davis.

RIES—Ft Carson, Colo 18 Mar Capt & Mrs John Ries, AF Academy, daughter.

RILLING—Ft Leonard Wood, Mo 23 Mar Capt & Mrs William P Rilling, son, Simon Andrew.

ROBERSON—Fitzsimons GH, Denver 23 Mar 2d Lt (USAF) & Mrs Charles Roberson, daughter.

ROMAN—Neubrucke/Nahe, Germany 22 Mar Sp4 & Mrs Francis W Roman, son, Frankie.

ROWLEE—Ballard GH, Seattle, Wash 1 Mar Mr & Mrs Robert K Rowlee, son, Roger Bruce, 2d grandson of Maj Gen (USA-Ret) & Mrs Ira Platt Swift, 405 Lakewood Dr, Winter Park, Fla.

RUTHERFORD—Ft Dix, NJ 24 Mar 1st Lt & Mrs Raymond H Rutherford, son, Douglas Wayne.

SADLER—Ft Leavenworth, Kans 16 Jan Capt & Mrs Jack R Sadler, son, James Howard.

SANFORD — Neubrucke/Nahe, Germany 23 Mar Sp4 & Mrs Melvin E Sanford, son, Steven.

SEEYLE—USNH, Chelsea, Mass 16 Mar Capt & Mrs Robert A Seeyle, 120 Salem St, Wakefield, Mass, son, Paul Alan. Capt Seeyle is Asst Prof, Mil Science, Northeastern Univ.

SIMONSON—Ft McClellan, Ala 22 Mar Capt & Mrs Eugene M Simonson, son, Michael Wallace.

SMITH—Ft Leavenworth, Kans 29 Feb Maj & Mrs William R Smith, son, William Robert, jr.

SOUCI—Neubrucke/Nahe, Germany 27 Mar Capt & Mrs Maral L Souci, daughter, Rhea.

STACY—Fitzsimons GH, Denver 21 Mar Capt & Mrs James E Stacy, daughter.

STORY—Landstuhl, Germany 17 Mar S/Sgt & Mrs Charley C Story, daughter, Teresa.

STRIDER — Ft Leavenworth, Kans 7 Dec Maj & Mrs Carroll D Strider, son, Harry Ernest.

SYKE—Dreux, France 28 Mar S/Sgt & Mrs Richard E Syke, 10 TrpCARON, APO 84, NY, son, Garth Robert.

TAGGART—La Chapelle, France 19 Mar Capt & Mrs Robert H Taggart, daughter, Meridith.

TALBOTT—Sheppard AFB, Tex 19 Mar 2d Lt & Mrs James A Talbott, daughter, Virginia Anne.

THARP — Dreux, France 22 Mar M/Sgt & Mrs Gerald H Tharp, 2 AACS, APO 84, NY, daughter, Michelene Suzanne.

TODD—Fitzsimons GH, Denver 23 Mar 2d Lt (USAF) & Mrs Harold W Todd, daughter.

TOMKINS — Landstuhl, Germany 13 Mar CWO & Mrs Edward M Tomkins, daughter, Anna.

TRIMBLE—Ft Eustis, Va recently Capt & Mrs Rae C Trimble, twin sons.

TULLEY—West Point, NY 27 Mar 1st Lt & Mrs Michael G Tulley, jr, 4713th RES, Stewart AFB, NY, daughter, Maria Kim.

TYNER—DeWitt AH, Ft Belvoir, Va 28 Mar Col & Mrs Layton C Tyner, son.

VANDERSLICE — Ft Gordon, Ga recently Capt & Mrs Robert Vanderslice, daughter.

VISSERS—Cp Wolters, Tex 21 Mar 1st Lt & Mrs Martin B Vissers, daughter, Susan Ann.

VITZHUM—Irwin AH, Ft Riley, Kans 23 Mar 2d Lt & Mrs Edward Vitzhum, daughter.

WAYNE—DeWitt AH, Ft Belvoir, Va 29 Mar Lt Col (USAF) & Mrs Byron M Wayne, son.

WEBER—Langley AFB, Va 22 Mar 1st Lt & Mrs Daniel R Weber, 3320 Driftwood Drive, Hampton, Va, son, Thomas Matthew.

WEBSTER—Landstuhl, Germany 20 Mar S/Sgt & Mrs Merlin J Webster, daughter, Christine.

WHIPPLE—WBGH, El Paso, Tex 24 Mar Capt & Mrs Ward J Whipple, daughter.

WHITE — Neubrucke/Nahe, Germany 23 Mar 1st Lt & Mrs Gerald L White, daughter, Sandra.

WILSON—Landstuhl, Germany 16 Mar Sp4 & Mrs James H Wilson, twin sons, Eric & Derrick.

WINKELLER—Ft Leavenworth, Kans 30 Jan Maj & Mrs Herbert B Winkeller, son, Lee Howell.

WOLFE—Ft Leavenworth, Kans 19 Dec Maj & Mrs Melvin M Wolfe, son, Brian David.

WONG—Ramey AFB, PR 16 Mar S/Sgt & Mrs Warren Wong, daughter.

WOODRUFF—WBGH, El Paso, Tex 24 Mar 1st Lt & Mrs Robin M Woodruff, son.

YORK—Ft Ord, Calif 21 Mar Capt & Mrs John S York, 206 Briggs Cir, Ft Ord, son, John Allen.

Married

DAVIES-REECE—Base Chapel, McConnell AFB, Kans 26 Mar Miss Lucy Reece, daughter of Mr & Mrs Ralph F Reece, Bristol, Tenn, and Lt Terence R Davies, USAF, son of Mrs Bridget M Davies, Arlington Va, & the late Mr R Morris Davies.

JAMES-LENG — St Phillip's Episcopal Church, Laurel, Del, 10 Mar Miss Coralee Leng, daughter of Mrs Hugh L Ferguson, London, England, and Lt Charles Elliott James, son of Mr & Mrs Charles V James, Delmar, Del.

MORTIMER-HARRISON — Miles Memorial Methodist Church, Norfolk, Va 19 Mar Miss Margaret Luanne Harrison, daughter of Mr & Mrs Charles Leo Harrison, Norfolk, and Lt (jg) Edmund Craig Mortimer, son of Mr & Mrs Edmund Smith Mortimer, Salisbury, Md.

O'DWYER-SOROTA—St Andrew's Chapel, USNA, Annapolis, Md 2 Apr Miss Diane Sorota, daughter of Mr & Mrs Stephen S Sorota, Andover, Mass, and Lt (jg) Kyran M O'Dwyer, son of Mr & Mrs Brendan C O'Dwyer, Annapolis.

SHERIDAN-ANDERSON — First Congregational Church, Darien, Conn 2 Apr Miss Elisabeth Park Anderson, daughter of Mr & Mrs Edward Park Anderson, Darien, and Ens Edward Philip Sheridan, USNR, Potomac River Naval Command, Washington, DC.

Died

ALDRIDGE—Killed in the explosion of an Air Force Stratojet bomber over Little Rock, Ark 31 Mar Capt Herbert J Aldridge, USAF, 37.

BERRY—Died Madigan GH, Ft Lewis, Wash 28 Mar Mr George A Berry, 85, father of Col Edward S Berry, USA, Qtrs 474, Ft Lewis. Also survived by one granddaughter, Mrs Johanna Ellen Carlson, San Diego, Calif; one grandson, 1st Lt David T Berry, USA, & three great-granddaughters of Wiesbaden, Germany. Burial Rose City Cemetery, Portland, Ore.

BERRY—Died Walter Reed GH, Washington, DC 1 Apr Maj Gen Robert Ward Berry, USA, (USMA '24), 58, Commanding General, 1st Region, US Army Air Defense Command, Ft Totten, NY, follow-

ing surgery, Survived by his widow, Mrs Janet T Berry, Ft Totten; and one daughter, Mrs Patricia B Stuckey, 116 Everett Dr, Security Village, Colorado Springs. Burial National Cemetery, Presidio/San Francisco.

BLOUNT—Died 3 Apr Lt Bertrand N Blount, USN.

BOCKOVEN — Died Brooke GH, Ft Sam Houston, Tex 29 Mar Col Frederic H Bockoven, DC, USA-Ret, 66. Survived by his widow, Mrs Aileen S Bockoven, 532 Funston Pl, San Antonio, Tex; one son, Maj Frederic T Bockoven, USA, now in Germany; and one sister, Mrs Lucile Metz, Akron, O.

BURNS—Died Walter Reed GH, Washington, DC 4 Apr Mrs Cecile M Burns, wife of Maj Gen James H Burns, USA-Ret, 3901 Connecticut Ave, NW, Washington. Also survived by four sisters, Mesdames Teresa Mindermann, Lucy Powell, Marie Doane & Frank Brennan. Burial Arlington National Cemetery.

CALLISON—Died of a cerebral hemorrhage Heidelberg, Germany 28 Mar Mrs Bertha Callison, 49, wife of Col Robert L Callison, MC, USA, Deputy Army Surgeon, Europe.

COOPER—Died Denver, Colo recently Col Leroy G Cooper, USAF-Ret, 58, father of Capt Gordon Cooper, USAF, Langley AFB, Va, one of the seven astronauts now training for the Man in Space program.

CROWE—Killed near Refugio, Tex 1 Apr when his single engine AD-6 aircraft crashed Lt Col William E Crowe, USMC, 42, who was stationed at Quantico, Va.

DOHNE—Died 27 Mar LCdr Ernest H Dohne, USN.

EVANS—Died at his home at Macon, Ga 27 Mar Col William D Evans, USA-Ret. Survived by his widow, Mrs Alice D Evans, 3360 Osborne Pl, Macon; and one son, W D Evans, jr, 718 Lake Boone Trail, Raleigh, NC.

GORMAN—Died 3 Apr Lt Daniel E Gorman, jr, USNR.

GOTTLIEBSEN — Died recently while assigned to the Military Mission, Ankara, Turkey, Maj Richard E Gottliebsen, USA, 38. Survived by his widow, Mrs Evelyn Gottliebsen, & four children, presently residing at Millertown, NY.

GREELY — Died at her Washington, DC home 3 Apr Mrs Louise Greely, widow of Maj Adolphus W Greely & daughter-in-law of the late Maj Gen Adolphus W Greely, the Arctic explorer.

HINES—Died Mt Alto VA Hospital, Washington, DC 3 Apr Brig Gen Frank T Hines, USA-Ret, 81, who organized the transportation system that moved two million soldiers to Europe in 18 months in WWI; was a former Administrator of the Veterans Administration; a one-time Ambassador to Panama; and in recent years, a Director of the Acacia Life Insurance Co. Survived by his widow, Mrs Nellie Hines, The Towers Apts, Washington; one son, Mr F T Hines, Santa Monica, Calif; one brother, Brig Gen Charles Hines, USA-Ret, 2800 Quebec St, NW, Washington; and one sister, Mrs Frank M Barrell, Millbrae, Calif. Burial Arlington National Cemetery.

JOHNSON—Died 25 Mar LCdr Harold C Johnson, USN.

JOHNSON—Died Los Angeles, Calif 3 Apr RAdm Isaac C Johnson, jr, USN-Ret, (USNA '04), 78, former Director, 11th Naval Res Dist in Southern California.

KELLY—Died San Antonio, Tex 28 Mar Mrs Vera A Kelly, 63, wife of Col Aidan C Kelly, Ret, 115 Chinaberry Ct, San Antonio. Also survived by one son, Mr J P A Kelly, Mill Valley, Calif; and four grandchildren. Burial National Cemetery, Ft Sam Houston.

KNOWLTON—Died suddenly Beverly Hills, Calif 31 Mar Mrs Eliza D Knowlton, widow of Col Joseph L Knowlton, USA-Ret, (USMA '95). Survived by three sons, Mr Danner Knowlton, Mr H C Knowlton & Lt Col J L Knowlton, USA, (USMA '41), USASG—UK, FPO 100, Box 65, NY; four grandchildren; two great-grandchildren; and one brother, Mr Charles E Danner. Burial National Cemetery, West Point, N Y.

MANN—Died Ft Devens, Mass 5 Apr Col John W Mann, USA, Adjutant General XIII US Army Corps, Ft Devens. Survived by his widow, Mrs Lillian Mann, Qtrs 57, Ft Devens; one daughter, Miss Virginia Mann; one brother, Mr Robert H Mann, Cumberland, Md; and one sister, Mrs E E May, Chester, Ill. Burial Arlington National Cemetery, Washington, DC 8 Apr at 1:15 p.m.

McDONOUGH—Died Letterman GH, Presidio/San Francisco, Calif 30 Mar Mrs Beatrice E McDonough, wife of Lt Col Mark McDonough, USAR-Ret, 398 Holly Dr, San Rafael, Calif. Also survived by one son, Michael McDonough, 16. Burial National Cemetery, Presidio/San Francisco.

McKENZIE—Killed 2 Apr near Fredericksburg, Va 2d Lt William G McKenzie, Quantico, Va, in an automobile accident.

MEREDITH — Died after a long illness Fresno, Calif 20 Jan Mr Elisha E Meredith, (USNA '23). Survived by his widow, Mrs Marguaretta Meredith; one son, Mr Frank Meredith; two daughters, Mrs Peggy Samson & Mrs Patricia Wood; and four grandchildren. Burial Fresno.

MOYER—Died Seattle, Wash 22 Mar Cdr Lee O Moyer, USCG. Survived by his widow, Mrs Carmen Maria Moyer, 7419 Rainier Ave, Seattle.

NOSSAMAN—Died 28 Mar Lt(jg) Neal L Nossaman, USNR.

PORTER — Died 26 Mar Cdr Charles S Porter, USN.

PURVIS—Died 24 Mar Lt(jg) Bruce H Purvis, USN.

RIMMER—Died Portland, Ore 15 Mar Mrs Martha R Rimmer, widow of Maj Hugh M Rimmer, USA. Survived by two sons, Mr James W Rimmer, 4347 SW Fraser Ave, Portland, & Lt Col Harmon P Rimmer, PMS&T, Idaho State College, Pocatello. Burial National Cemetery, Presidio of San Francisco.

ROBERTS—Died 3 Apr LCdr Thomas L Roberts, USN.

ROECKNER—Died 25 Mar Lt (jg) Larry H Roeckner, USNR.

SPAENI—Killed in the crash of his F-101 jet near Glasgow AFB, Mont 25 Feb 1st Lt Herbert Spaeni, jr, USAF (USMA '56), 25, a member of the 13th Fighter Interceptor Squadron at Glasgow AFB. Survived by his parents, Mr & Mrs Spaeni, sr, Rt 2, Barron, Wisc. Burial Rice Lake, Wisc.

TAYLOR—Died at his home at Richmond, Va 31 Mar RAdm Herbert W Taylor, USN-Ret, (USNA '21), 62. Burial Arlington National Cemetery, Washington, DC.

TAYLOR—Died St Louis, Mo 25 Mar Col R C Taylor, USA-Ret, (USMA '03). Survived by his widow, who lives at 8333 Delmar Ave, University City, Mo; and three sons. Burial National Cemetery, Jefferson Baracks, Mo.

THOMPSON—Died in the crash of a jet fighter he was piloting near NAS, Moffett Fld, Calif 24 Mar Cdr Ejnar N C Thompson, USN, (USNA '44), CO, Fighter Sq 213, NAS, Moffett Fld. Survived by his widow, Mrs Mary M Thompson, 483 Los Ninos Way, Los Altos, Calif; one son, Ejnar, N C Thompson, jr, 14; and one daughter, Susan Thompson, 11. Burial Arlington National Cemetery, Washington, DC.

WATSON—Killed in the explosion of an Air Force Stratojet bomber over Little Rock, Ark 31 Mar Lt Col Reynolds J Watson, USAF, 43.

WILLINGHAM—Died 3 Apr RAdm S David Willingham, USN-Ret. Survived by his widow, Mrs Margarita H Willingham, 4022 Forest Ln, McLean, Va; and two sons, Lt (jg) David C Willingham, USN, & Lawrence H Willingham. Burial Arlington National Cemetery, Washington, DC.

WOOD—Died of a heart attack Ft Jay, NY 30 Mar Col Benjamin F Wood, USA, 46, Director, Merchandising for Army & Air Force Exchange Service, New York City. Survived by his widow, Mrs Winifred Wood; his father, Mr Joseph G Wood; and one sister. Burial Greenwood Cemetery, Marshall, Tex.

Marine Orders

From page 6—

Anderson, Nels E, ForTrps FMFLant.
Persinger, Harry B, jr, NMCRTC, Toledo, O.
Adams, Stanley M, LDGFORTRAUPac.
Moriarty, Paul M, FMFPac.
Phillips, William T, CINCLantFlt.
Claude, Eugene P, 3d MAW.

To Hq MC

Haffey, Eugene H, GW Univ, Wash, DC.
Holt, William R, MCB CamLej.

From MCS, Quant:

Fossum, Edward L — Hansen, Neil M
Garraty, R F, jr — Miller, Lester

To MCS, Quant

Brandon, William E, Lexington, Ky.
Jaskilka, Samuel, FMFPac.

MAJOR

Jones, Barney D, College Park, Md, to MCB Twentynine Palms, Calif.
Mac Cormack, William H, SoWeymouth, Mass, to MCB CamLej.
Phillips, Jack B, Monterey, Calif, to MCS, Quant.
Lewis, Edward L, jr, College Park, Md, to PhibGru 3.
Gould, William R, Chicago, to Laf ForTraULant.
Olsen, Willard C, College Park, Md, to 4th 105mm HowBn USMCR, Akron, O.
Townsend, Jack E, Ft Bliss, to 1st 75mm AAA Bn USMCR, Freemansburg, Pa.

To HqMC

Glass, Hollis W, ForTrps FMFPac.
Lauer, Stewart R, College Park, Md.
Kennington, Charles R, jr, Wash, DC.

From MCS, Quant:

Reed, Jack L — Nolan, Harry J
Stoyanow, Victor — Uffelman, Paul R
Bailey, Edward A

From MCS, Quant, to Station Indicated

Simpson, Parks H, PhibGru 4.
Kirchmann, Charles S, FMFLant.
Chambers, Franklin R, NROTC Unit, Univ of Ill, Urbana.
Davis, Ernest K, Wayne State Univ, Detroit, Mich.
Egan, Charles W, MCAAS, Yuma, Ariz.

Career Chances For Dental Officers Vary; Air Force Has Lone General

CAREER opportunities for dental officers in the Army, Navy and Air Force, are widely divergent.

A JOURNAL survey shows that the Air Force lags far behind its sister Services in permanent and temporary general officer promotions for dentists.

Of the Navy's 1587 Dental Corps officers, one out of every 397 currently can aspire to flag rank. Among the Army's 1800 dentists, it's one out of 600. In the Air Force, one out of 947 dentists can aspire to reach general officer rank. However, there is currently only one AF-dental service general officer for a total corps of 1800 officers.

The Navy has four Dental Corps flag officers. All hold permanent rank as Rear Admiral; three upper-half and one lower-half. All, receive two-star pay.

The Army has three Dental Corps general officers. One is a permanent major general and the other two are permanent brigadier generals.

In the Air Force, the lone general officer in the Dental Service, Maj. Gen. James S. Cathroe, Assistant for Dental Services, holds the permanent rank of colonel. He has served in temporary general officer rank since July 1955.

General Cathroe's designation as Assistant for Dental Services also differs from that of his contemporaries in the other two Services.

In the Navy, RAdm. Curtiss W. Schantz is Assistant Cheif of the Bureau of Medicine and Surgery (Dentistry), and in the Army, Maj. Gen. James M. Epperly is Assistant Surgeon General (Dental).

Retirement laws also enter the picture. Because General Cathroe has not been promoted above the permanent rank of colonel he is subject to statutory retirement upon the completion of 30 years' service and five years in grade. His contemporaries in the other two Services are subject to the 35-and-5 rule.

As a result, General Cathroe will be forced to retire next September at the age of 52.

The Army's two other Dental Corps general officers are Brigadier Generals Clarence P. Canby, Director of Dental Activities at Walter Reed Army Medical Center, and Henry R. Sydenham, Director of Dental Activities at Brooke Army Medical Center, Ft. Houston, Tex.

In addition to Admiral Schantz, the Navy's Dental Corps flag officers include Rear Admirals Daniel W. Ryan, Ninth Naval District Dental Officer; Ralph W. Taylor, Inspector, Naval Dental Activities, Pacific Coast and Twelfth Naval District Dental Officer; and Clifford C. DeFord, Inspector General, Dental, Bureau of Medicine and Surgery.

The Air Force informed THE JOURNAL that it has authorized a "Deputy Assistant for Dental Service," but added that the post is "not filled at present." Both general officer billets have been filled simultaneously only once since the Air Force was established.

General officer billets in the Navy Dental Corps are established by law. In the Army, they are determined by Regulation. In the Air Force, there is no specific law, regulation or predetermined policy.

Elledge, Raymond J, MCAS, El Toro, Calif.
Priddy, James R, DIFOTSODA, CNATRA.
Hall, William D, MCRTC Parkersburg, W Va.
Meeker, Ermine L, MAR Susection MAAG, Tsoying, Taiwan.
Redman, Charles B, PHIBRON 2.
Wilson, James J, HqBn HqMC.
Sullivan, Richard J, CNABATRA.

To Geo Washington Univ, Wash, DC

From MCS, Quant:

Dzialo, Edward W — Enswiler, Robert H
McNeely, Robert L — Fornonzini, B A
Sullivan, Ralph E

To MCAS, CherPt

From MCS, Quant:

Adam, Jack H — Clark, Amil K
Calhoun, Loren W

To FMFLant

From MCS, Quant:

Anderson, Robert V — Kirchmann, Charles S
Kurowski, Anthony R

To Municipal Univ of Omaha, Omaha, Nebr

From MCS, Quant:

Cashion, Dana B — Van Cleve, Roy R

To 1st Mar Div

Affleck, William R, jr, GW Univ, Wash, DC.

From MCS, Quant:

Brown, Ralph H — Metzger, Theodore E
Campbell, Donald H — Thomas, John C
Carver, Ivil L

To 2d Mar Div

From MCS, Quant:

Adams, Rayford K, jr — Deen, Thomas J, jr
Mariades, James P — Belden, John G
Smith, Albert C, jr

To 3d Mar Div

From MCS, Quant:

Joens, Ray N — Lubka, Basile
Westphall, Howard A — McClure, Mack R
Eason, Raymond S — Nesbitt, Cleon E
Funderburk, Ray — Smith, Donald H
Hall, "W" "C"

From College Park, Md:

Corbett, Leroy V — Skotnicki, Anthony J
Hargett, Ernest C

From Omaha, Nebr:

Davidson, Russel A — Conklin, Kenneth J
Dahl, Clarence G

To 1st MAW

From College Park, Md:

Goldston, Eugene V — Rinehart, James H
Muller, Godfrey — Walker, John W
Riley, David

To 2d MAW

From MCS, Quant:

MacLean, James H — Keleher, Philip J
Ball, Robert E — Lewandowski, T F
Fees, Fred J, jr — Moore, William L
Gaug, Leland S — Patterson, Russell G
Green, George H, jr — Turcotte, Edward W
Holmes, Henry G, jr — Whitehill, William
Hooper, Ward L

To 3d MAW

Riffle, James C, California, Pa.

Services Differ

From first page—

Service Corps and Nurse Corps also are governed by statute.

The Army is obliged by law to have a permanent two-star officer as Surgeon General and at the head of the Dental Corps. The present Surgeon General is Lt. Gen. Leonard D. Heaton.

The Army also is required to place colonels at the head of the Nurse, Medical Service and Medical Specialist Corps.

The Air Force Surgeon General, who is now Maj. Gen. Oliver K. Niess, is guaranteed no tenure in his present billet. No law stipulates that he must hold two-star rank as is the case in the Army and Navy. Similarly, other senior Air Force medical, dental and veterinary officers have no guaranteed rank or tenure because of their billets.

The Chief of the Army's Veterinary Corps, Brig. Gen. Russell McNellis, was appointed to star rank almost immediately after he was named to his present post. The Air Force's Veterinary Chief, Col. Robert R. Miller has held the duty since September 1957.

One major factor influencing the lack of rank for Air Force Medical Service officers is the shortage of general officer authorizations for the line and other branches of the Air Force. General officer slots are taken away from the Medical Service when it is determined by the Secretary of the Air Force that they are more needed elsewhere in the Air Force.

This apparently is the reason that the Air Force Veterinary Chief is a colonel, and explains why Maj. Gen. James S. Cathroe, Air Force Dental Chief, has not been promoted to higher permanent rank than colonel.

Shields, John E, Omaha, Nebr.
Jobe, Harrel K, Yuma, Ariz.

From College Park, Md:

McGlade, Lawrence — Shields, Robert F

From MCS, Quant:

Argo, Hugh D — Steinway, Robert A
Long, William J

To MAD, NABTC NAS, Pncla

Burch, Carrol B, Stillwater, Okla.
Sullivan, Richard J, MCS Quant.

To ForTrps, FMFPac

Oglesby, Edward D, Wash, DC.
Hollier, Louis S, Minneapolis, Minn.
McIntosh, John C, MCS Quant.

USAF Academy Will Notify In May

Selections for the U. S. Air Force Academy class of '64 will be made by the last week of April or first week of May.

Candidates will be informed of the outcome about 12 May.

More nominees were received this year—over 7,000—than in any previous year. There were about 6,500 nominees last year, the previous high mark for those wanting to become cadets.

USAF Orders

From page 21—

Eaton, James H, jr; Eby, Chester L; Eden, Douglas S; Edge, Robert E; Edwards, Kenneth W; Egbert, Darrell H; Elliott, Frank; Engles, Herman C; Erikson, Keith A; Evans, John R; Evenson, Mervin L; Fairbank, Carl S, jr; Fairfax, Nathaniel B; Farmer, Darrell; Goodrich, Victor B, jr; Mark; Leon G.

MC

Demetry, James P; Denny, William F; Dinmore, Richard C; Dodds, John P; Dominy, Dale E; Dooley, Byron N;

Dotterer, John A; Dyer, Maurice E; Earle, Jack L; Earley, Charles M, jr; Edrington, Edward B; Edwards, Robert H.

Garrett, Dean A, (MSC); Feezel, Richard A, (MC); Fitzsimons, L E, jr, (MC); Floyd, John, (MC); Fluharty, D G, jr, (MC); Franks, J J, (MC); Froede, R C, (MC).

Finlay, Arthur, P; Fix, Oliver W; Flanigan, William E; Fox, Amos O; Fox, James K; Fraley, George A; Franklin, Frederick C; Frazier, Wendell V; Frederick, Henry L; Freeman, George R;

Frey, Dean H; Friel, Ralph E; Fritts, Richard L; Fronzuto, Charles M; Garber, Harry D, jr; Gardner, Chester E; Gardner, John S; Gartman, Hugo F; Jonkers, Roy K; Poad, William J.

To 1st Lieutenant

Line

Daisley, Roger W; Davis, Roy L; Debus, David L; Denezza, E J; Denham, Walter S, jr; Dietrich, Clay, jr; Dougherty, Joseph M; Doyle, James K; Duffy, Robert T; Dunsavage, W P; Eibling, J H; Eklund, John G; Faris, Walter S; Farnworth, W W;

Flahive, J C; Flemings, F J; Funk, James W; Gaetz, Charles J; Gavcus, Stanley; Swortzel, F R.

TEMPORARY PROMOTIONS—

To Major

Hopkins, Theodore L; Morrison, Charles M; Molnar, George; Jones, William M; Stockton, Lyle E; Baker, Samuel E; Smith, Charles A; Weaver, Arthur D; Boyce, Robert E; Fink, John B; Matheson, Milton N; Weigelt, W H; Coghlan, J V, jr;

Riach, John B; Green, Paul L; Holtorf, Arthur M; Avery, Richard H.

To 1st Lieutenant

Oudens, Gerald F.

REGAF APPONTMENTS—

As 1st Lieutenant

Bailey, Charles S.

HONORABLY DISCHARGED—

Blair, Maj James W.
Shannon, Capt Ruth E.

CORRECTION—

Gregory, Lt Col Jesse M, prev ors re his rsg fr Wash, DC, to Hq AMC Aeronautical Sys Cen, AMC, Wright-Patterson AFB, IATR 'to Hq AMC Elct Sys Cen, AMC, LG Hanscom Fld."

AIRMEN RETURNED TO RET STATUS—

Thompson, S/Sgt Rhoe A.
Simon, M/Sgt Harry E.

AIRMEN RETIRED—

SM/Sgt: Braun, Harold.

M/Sgt: Friestedt, W D; Jeffery, William, jr; Ernst, Ralph C; Fair, Edward G; Stevenson, Douglas W; Spencer, George E, as CWO-2; Callahan, Lyons F; Sheldon, Clifford S; Alexander, Andrew; Mallory, William L; Ernst, Richard L, as WO; Hampton, John D; McLaughlin, Russell O.

T/Sgt: England, Vonda L, as M/Sgt; Olson, Allan G; Hunt, Walter W; Conway, Chester E; Read, Robert J; Wilson, Jack E; Burgoyne, Joseph A; Hoverman, L E; Harrison, Herman.

S/Sgt: McDonald, Timmons; Thomas, James; Crawley, John R; Hine, John; Richards, William P; Sharbutt, R H; Price; Conrad D, sr; Touchstone, Ernest.

A/1C: Coyne, Edmund P, as LtCol; Rogers, Norman G.

A/2C: Bennett, Bennie; Campbell, William; Moffett, Charles J; Moreland, Fred N.

A/3C: Quick, Earl F; Teed, Lloyd M; Howze, Julius C; Hall, Bill G; Moore, James.

JOURNAL CLASSIFIED

For only 14 cents a word ($1.40) minimum, you can reach a worldwide audience through the classified advertising columns of the "Spokesman of the Services."

The Journal is the only weekly publication which covers all the U. S. Armed Forces. This assures top caliber impact for your message.

Deadline for insertions is 5 p.m. on Tuesday. Payment must accompany insertions. Write: Army Navy Air Force Journal, 1710 Connecticut Avenue, Washington, 9 D. C., in the Capital area, phone HObart 2-1220 and ask for Mrs. Howard.

REAL ESTATE FOR SALE OR RENT

Arizona

PLANNING RETIREMENT? Why not consider the delightful climate, better home buys and unlimited business opportunities afforded by the Phoenix area. Call or write Leon Graves, Major USA (Retired), ED POST REALTY, Arizona's leading Real Estate Organization, 4809 No. Central Ave., Phoenix, Arizona.

Arkansas

LAKE NORFORK LOTS. Choice homesites: beautiful view; access to water; fine fishing, hunting, Phone, electricity, good roads,. Easy terms. Write "The Cedars of Echo Point," Gamaliel, Ark.

Retirement Homes—Between Lake Norfork, Bull Shoals Lake; Also lots for summer cottages on famous White River, only 2 miles off Highway on improved County Road; or homesite lots overlooking the River — all priced at $1,000 with 25% down, if desired; For further information on this fast growing retirement area; Write Land O'Lakes Realty, 18 E 8th, Mountain Home, Arkansas.

California

CHOOSE THE MONTEREY PENINSULA for your home. Unexcelled climate and recreational facilities. Near Army and Navy installations. Write Charles E. Shepherd, Col. USA (Ret), with LA PORTE-GREENWALD Co., 122 Webster Street, Monterey, California.

Settle in a refined, retirement town. Panoramic views of Pacific. Lots from $3000. Retirement homes from $13,800. Municipal golf course, ocean beach, fishing pier. Near Marine bases. AARON BANK, Col. USA (Ret.) c/o F. J. BUTLER, Realtor, 1102 So. El Camino (Hgwy 101), SAN CLEMENTE, Calif.

Florida

GAINESVILLE, HOME OF UNIVERSITY OF FLORIDA. Lake-Front lots, $3,000 up; Lake-Front homes, $6,500 to $60,000. Write Col. George S. Price, Retired, Arnold Realty Company, 1119 W. University Avenue.

RETIREMENT WATERFRONT HOMES. Business, Adjacent Patrick AFB, Chapman Realtor, Eau Gallie, Florida.

HOMES & HOMESITES — Clearwater, Florida. Post Exchange, Commissary and Hospital Facilities. Liberal Financing Available. Contact: Col. George W. Power, Ret. with CHESNUT, LEE & SKELDING, Realtors, 422 Cleveland Street.

CLEARWATER, FLORIDA! The Springtime City on the Gulf of Mexico offers the most in climate, recreation and pleasant living to service people considering retirement. Convenient to military facilities. Specializing in Service to Service Families. Write for our brochure, CONDON-MEEK, Inc., Realtor, 1253 Park Street, Clearwater, Associates: Lt. Col. James C. Schaaf (Ret.), and Harry A. Wages, Sales Mgr.

WORLD'S LOVELIEST LIVING — Pompano Beach—Baca Raton. Write Col. Bob Ross (USMA '26), The Cove Realty, 3900 N. Federal Highway, Pompano Beach, Florida. Accredited Arvida Broker.

LLOYD W. GOEPPERT, REALTOR. 3604 Manatee Ave. BRADENTON FLORIDA, specializing in retirement homes and homesites for service personnel. Lloyd W. Goeppert, Colonel, USA, Retired.

Florida (Cont.)

BEAUTIFUL HOMES CO-OPERATIVE APARTMENTS HOMESITES IN RESTFUL CLEARWATER Sportsman's Paradise. Tropical Flowers, Government Hospitals, Commissary and PX. Write for Brochure. Col. EDWARD L. HURLBURT, REALTOR, 1152 Cleveland St., Clearwater.

SATISFYING FLORIDA HOMES, WRITE, see M. L. McCreary (Col. USA-Ret.) Realtor, L. W. "Eddy" Foy (Col. USA-Ret.) Assoc., 836 Orange Avenue, Winter Park.

Orlando-Winter Park, Florida. For the best in retirement homes—see Neill M. Michael. Lt. Col., USAF-Ret., Realtor-Builder, 961 Orange Ave., Winter Park, Fla.

LAKELAND HAS EVERYTHING for the retiring military man. Write LT. COL. R. W. MILLER, (Ret.), REALTOR, Box 1340, LAKELAND, FLORIDA.

CLEARWATER'S — REAL ESTATE ADVISER FOR THE MILITARY SERVICES Military families find here the Military facilities and high standards of living they are accustomed to. When considering retirement write COLONEL JOHN D. MOXLEY, REALTOR, 1971 Drew St., Clearwater, Florida.

FORT LAUDERDALE—The Venice of America. Most perfect year round climate—260 miles of waterways—5 miles free ocean beach, golf courses—military facilities—ideal for retirement. Write Lt. Col. David Perlow, Ret., S. M. Painter & Co., Realtor, 831 E. Las Olas Blvd., Fort Lauderdale, Florida.

LARGO — Ideal location for the service family—see, write Robert B. Sheldon, Reg. Broker (Lt. Col., Ret.) 1893 Tropic Blvd. N., Largo, Florida.

Maryland

BETHESDA — CHEVY CHASE — Washington's Finest Suburb. Personal advice and guidance based on intimate knowledge in the purchase or sale of your home. Cdr. P. C. Wilson USN-Ret. ANDRIS REALTY, 8021 Wisconsin Avenue, Phone: OLiver 2-9070.

WASHINGTON — PENTAGON AREA, — BRADMOOR IN BETHESDA, MD. Fashionable area of new custom homes, only minutes to all Government and business centers. 3, 4 and 5 bedrooms, 2½ and 3 luxurious baths in color. All with garages.—Many variations to select from. Walk to schools and 2 bus lines FROM $25,990—. ONLY 12½% DOWN PAYMENT. Write Builder for illustrated brochure. BRADMOOR HOMES 5905 Madison St., Bethesda, Md. OLiver 4-2623.

EASTERN SHORE — Waterfront homes, farms, estate. F. P. Williamson Real Estate. Cambridge, Maryland.

Texas

SAN ANTONIO. Serving the military thru this column since 1946. Property information, city maps, brochure upon request. Multiple listing service. FHA & GI loans GUY CHIPMAN CO., Realtors, 535 Busby Drive, TA 4-6395.

SAN ANTONIO. Specializing in better homes in the choice North-East section—Convenient to Ft. Sam Houston Army Medical Center and Randolph AFB, PHARR CO., REALTORS, 4900 Broadway, TA 6-0606.

Utah

SALT LAKE CITY. Serving the Military from the Cross Roads of the West. Retirement Homes, Income Property, FHA, VA and Conventional Loans. Major George S. Kraemer, Retired, REALTOR, 2251 EAST 4800 SOUTH, CR 7-2389.

Virginia

FREE FOLDER tells you why a home in Northern Virginia is your best buy, how Arlington Realty Co. can get you the home you want quickly and easily. Complete mortgage loan department. Sales, rentals, temporary accommodations. Write or phone today for Folder AF, "Living in Virginia." ARLINGTON REALTY CO., INC. 2300 Wilson Blvd., Arlington, Va., JAckson 7-9300. AN APPROVED FHA LENDING INSTITUTION.

NEED A HOME? If you want to buy or rent, our professional and experienced personnel will find it for you. Photographs and descriptions of homes sent upon request. Write or call us. ATLAS REALTY COMPANY, REALTORS, 4751 Lee Highway, Arlington, Virginia, JA 5-1550.

ALEXANDRIA and VICINITY — convenient to Pentagon, Ft. Belvoir and Washington — The M. H. BARRY ORG., has helped military personnel SINCE 1912 to find the right home at the right price—be it to rent or to buy! We can help you! Write or phone for the "PERSONALIZED SERVICE" We're so well noted for. The M. H. BARRY ORG., 2206 Mt. Vernon Ave., Alexandria, Va. — Phone: KIng 9-3630.

Accomplish your housing requirements in an atmosphere of **dignity** and **integrity**. Save trying travel by selecting in comfort from our **Photo Files**. Furnished and unfurnished apartments. Rentals in new and used homes. Sales in new and used homes. Inquire about new Broyhill-Built homes in the McLean-Langley area situated in Virginia's Estate Country. Split-levels, ramblers, two levels, split foyer ramblers in 3 4-5 bedrooms, two and three baths. Special Broyhill financing as low as **10% cash down** and 25 years to pay off the mortgage. For those who wish to make a capital investment in America's most secure real estate area during the soaring sixties, also see our Commercial and Investment Department. M. T. BROYHILL & SONS REALTORS, 4600 Lee Highway Arlington, Virginia. JA 4-1300.

TEMPORARY QUARTERS while awaiting movement in or out of Washington area. Furnished apartments for family of four or less. $50 per week. Includes linen, complete cooking and eating facilities, telephones, etc. Ten minutes to Pentagon. Write for reservations—CLARENDON HOTEL COURT, 3600 Wilson Blvd., Arlington 3, Va. JA 5-7200.

LOOK BEFORE YOU ARRIVE. Sale and rentals in Northern Virginia. Let us have your requirements and we will send you photographs, detailed information in regard to schools, occupancy, etc. Also information on temporary furnished apartments. THE DARBY COMPANY, 2319 Wilson Blvd., Arlington, Virginia. JAckson 5-9393.

WASHINGTON, D. C.—Buy or rent a home in nearby Virginia. Our 6 active offices have rentals from $80 to $300 per month. Homes for sale with no money down G.I. Prices range from $10,000 to $50,000. Write us stating your requirements and date of arrival so that we can "line up a tour." GORDINMENSH REALTY CORP., 1915 Richmond Highway, Alexandria, Va.; 7061 Brookfield Plaza, Springfield, Va.; 1517 Quaker Lane, Alexandria, Va.; 931 North Glebe Road, Arlington, Va.; Lee Highway (29-211), Fairfax Va.; Route 1 at Route 123, Woodbridge, Va.

RENTALS AND SALES — ARLINGTON ALEXANDRIA, FALLS CHURCH AND FAIRFAX COUNTY, Va.—Across the Potomac from Washington. For over 17 years we have served the Services with the finest of sales and rentals in Northern Virginia. Write us for free map of this area. GEORGE MASON GREEN CO., Realtors, 2039 Wilson Blvd., Arlington, Va. JAckson 4-1400.

WASHINGTON-VIRGINIA Service to the Service by Service people. Specialists in sales, rentals, financing. Main office 1 block from Presidential Gardens furnished apts. Write for free bulletin covering Alexandria, Arlington, Fairfax County, Northern Virginia. Members of Multiple Listing. Write or phone HICKS REALTY CO., Inc., Realtors Open 9 to 9, KING 9-1600, OT 4-6040. 3706 Mt. Vernon Ave., Alexandria, Va., 2303 S. Arlington Ridge Rd., Arlington, Va.

Virginia (Cont.)

WASHINGTON BOUND? Let our experienced service personnel locate your home in Virginia where taxes are lower and schools are better. Temporary rentals with everything furnished by the week or month while we help you find your permanent home. HOLLY REALTY, 5183 Lee Highway, Arlington, Virginia. KE 8-5350. Across from Tops Drive-In.

Three Water Front Bargains. The owners have instructed us to sell these properties at once and will sacrifice. Write for details. C. B. Lorraine (Broker), Richmond Federal Bldg., Richmond, Va. Virginia Properties Seashore to Mountains. Free booklet—"Virginia."

Washington Duty? If you are anticipating a Washington tour write for our free brochures and maps describing and locating our new homes in nearby Virginia. Split levels, ramblers and bi-level homes from $19,925 to $36,000 are available in the Town of Fairfax and the McLean-Langley area. Some are available with GI financing. Multiple Listing Service with a selection of over 500 resale homes is also available through our office. Write or call Luria Bros., Realtors, 2048 Wilson Blvd., Arlington, Va. JA 7-8500.

NORTHERN VIRGINIA — PENTAGON — Prestige area of custom homes on the wooded shores of the broad Potomac adjacent to Mt. Vernon, only 25 minutes to Washington via the SCENIC RIVER PARKWAY, 4, 5 and 6 bedroom models to choose from. Write for illustrated brochure. JOHN R. MINCHEW, INC. (Builder), 1430 N. Uhle Street, Arlington, Virginia, JA 4-4606.

Absolutely the best Virginia residences available through MERLE NELSON REALTY, 5150 Wilson Blvd., Arlington, JAckson 4-5866.

DESTINATION PENTAGON? Enjoy a fine home in Northern Virginia within 20 minutes of your work. Staffed by courteous professionals, we render the "One Stop" complete Real Estate service. RENTING WITH OPTION TO BUY AND THE SALE OF 4 AND 5 BEDROOM HOMES OUR SPECIALTY. Write or call WALTER R. REYNOLDS CO., INC., 4701 Old Dominion Drive, Arlington, Virginia. JAckson 7-6525.

ROUTH ROBBINS—serving the military in the Washington area for ten years — says send for our FREE MILITARY RENTAL AND SALES BULLETIN. A complete discussion of the pros and cons of renting versus buying. A complete rental department to serve you. New and resale homes in the areas of Alexandria, Arlington and Fairfax. We handle all of the leading subdivisions and will forward brochures upon request. Down payments from $000.00. G.I. Service to the servvice from a service organization. Write or phone ROUTH ROBBINS REAL ESTATE CORPORATION, North Washington at Madison Streets, Alexandria Virginia. KIng 8-4000.

SHANNON & LUCHS COMPANY, REALTORS in the greater Washington area have rendered service to military and other government personnel since 1906. With four offices to serve you, our Arlington office dealing exclusively in Northern Virginia property is best situated to assist the Pentagon bound personnel. Let our experienced and professional sales staff help you with your housing problem. Call, write or come in to see us at 2055 Wilson Blvd., Arlington, Virginia, Telephone JA 5-6800.

MILITARY RENTAL AND SALES — Let TATUM PROPERTIES assist you in buying, selling or renting a home in Northern Virginia. A letter to our office indicating your essential requirements and preferences will bring a prompt and informative reply. Our personal attention to your individual needs will warrant your satisfaction. TATUM PROPERTIES, INC., 903 Leesburg Pike, Falls Church, Virginia. Or call MAJOR TATUM (Ret.), JEfferson 4-8810, Bailey's Crossroads.

TOWN OR COUNTRY? Best Virginia locations! City or country minded. "Town & Country" has the finest coverage of available houses in beautiful Northern Virginia. FHA In-Service, GI Conventional Financing. Assisting service personnel is our specialty. ½ block from Presidential Gardens. Upon your arrival, our office car is at your disposal. Write, wire or call Temple 6-1415 Collect! TOWN & COUNTRY REALTY, 3806 Mt. Vernon Avenue, Alexandria, Virginia, Temple 6-1415.

GRAND BAHAMA ISLAND

Want a tropical island paradise? British Crown Colony of Grand Bahama Island, a million miles from nowhere yet only 50 miles off Florida, with twice-daily air service, offers prime recreation, investment opportunity. NO TAXES! Perfect year round climate. World's best fishing, beautiful waters, beaches! Land boom doubling values yearly. Homesite lots for retirement, vacation, hideaway, investment! Special discount to Service Personnel. Time payment. Write owner for free brochure. BRITISH COLONIAL ESTATES, LTD., 1460 CRAIG, BEAUMONT, TEXAS.

AUTOMOBILES

FORDS — Serving West Point & Army Officers since 1932. ENORMOUS consideration given to Officers and Army Personnel on the purchase of a new Ford. Wm. H. Avery, Avery Motors, Route 9-W, Highland Falls, N. Y.

NEW CHRYSLERS PLYMOUTHS and VALIANTS at lowest delivered price. No State Sales Tax. Full warranty and service. Authorized dealer. Free information. Pearson, Hurffville, N. J.

BOOK FOR SALE

Presidents and Wives — Portraits, Facts Pictorial (Over 90 photos), Historical, Educational, Genealogical. $1.00 per copy. HISTORIC PUBLICATIONS, P. O. Box 1511-A, Washington 13, D. C.

EMPLOYMENT OFFERED

Executive Sales Career—Unusual opportunity with a company that is setting up a National Sales Organization to cover all Air Force Bases. You will handle three products that will produce large volume sales. Unlimited earning potentials. Air Force Officers—Majors or above—Write Lt. Col. Retired, Harry Symmonds, Spinney Manufacturing Company, 10 Central Street, West Springfield, Massachusetts.

FOR SALE

FOR THE OFFICER'S BIRTHDAY present him with a set of sterling, 10K gold or gold filled rank and corps insignia—the finest he can wear. Free pamphlet. L. G. Balfour Co., Attleboro, Mass.

MILITARY CAPS

MORRY LUXENBERG offers FREE, "CAP-TOTER," (handsome case for carrying two Caps plus accessories) with purchase of Air Force Officer's Elastique Cap $17.50 Colonel $25.50. (Write for price list of other items.) Morry Luxenberg Co., 45 East 30th St., New York City 16.

NEW FURNITURE

Your best buy in the Washington, D. C., area in better grade new furniture. Save at least 30% or more. Shop them all—but compare our prices before you buy. BROTHERS FURNITURE COMPANY, Bailey's Cross Roads, Alexandria, Virginia. JEfferson 2-6900.

OPPORTUNITY AVAILABLE

National Distributor of U. S. patented water displacing rust inhibitor aerosol chemical having Federal Specification number, seeking qualified retired or retiring military personnel interested in selling governmental agencies, commercial, industrial firms, worldwide: unlimited opportunities and income possible. Contact: Bergmann Enterprises, 126 Brandon Dr., E, San Antonio, Texas.

RIBBONS AND MEDALS

SEW-ON RIBBONS or Clutchback, Miniature Medals. Order yours from DAVID SANDO, P. O. Box 6293, Washington 15, D. C.

TIMRICH HAWAIIAN FLOWERS

Air Mail, Special Delivery, United States. **Orchid Corsages:** Vanda — $3.95, Cattleya — $5.85, **Tropical Bouquets:** Hilo — $7.50 Hawaiian — $9.25. Box 902, Hilo, Hawaii.

U. S. COAST GUARD

Secretary of the Treasury—Robert B. Anderson
Commandant—Vice Adm. Alfred C. Richmond

SECRETARY of the Treasury Robert B. Anderson has appointed 214 warrant officers to permanent W-1 rank.

Their dates of rank in permanent grade is the same as that assigned for temporary service.

They are:

Watts, Hal H
Stormer, Floyd L
Sanderlin, Sidney M
Fabri, Norman E
Wiesman, Daniel D
Harless, Edmond R
Wiley, Wayne H
Dugger, James R
Stephen, Robert E
Atkinson, Robert A
Yano, Archie C
Brunner, Clifford H
Froehlich, G R, jr
McQuillan, Paul J
Curry, Clarence E
Hood, Robert L
Neville, James N
Kittile, John H, jr
Cofield, "C" "D"
Howe, Russell R, jr
Sperl, Joseph A, jr
Whitwer, Harold E
Parker, Robert E
Beeson, Orville R
Loher, Victor
Howland, Ralph C
Skiles, Clyde F
Rek, Joe J, jr
Fillinger, Laurence R
Vellar, John C
Dollard, Francis X
Powers, Merlin J
Reece, Sidney D
Fashbaugh, Robert H
Brubaker, Robert G
Stockman, Harold O
Coleman, Leroy T
Liming, William A
Foust, Willard S
Robinson, Richard B
Kinsey, Edward W
Williams, John E
Rapp, Harold, jr
Meagher, Richard
Sieda, Stanley P
Campbell, Magnes L
Mitchell, R D, jr
Whitman, Robert J
Carlson, Vincent G . .
Backer, Arthur E, jr
Leamons, Gordon W
Willson, Harvey W
Izzo, William A
Cox, Glenn R
Merritt, William J
Snell, Louis C
Baumann, Ralph E
Saylor, Paul R
McClure, Ivey N
Kalczynski, Joseph A
Taddei, Francis J
Holeman, Andrew L
Davis, Louis A
Olson, Marvin L
McPherson, Harold F
Piper, Robert H
Haas, Sam, jr
Ellis, Melvin W, jr
Bagg, Herbert W.
McDowell, Louis R, jr
McMahan, Everette L.
Bradford, Gordon F
Bailey, Giles M., jr
Kennedy, John S
Morris, Gilbert E
Mabry, Melvin D
Bell, Draxton B
Thornton, Charles A
Stager, Robert F
Allen, Kenneth G
Smithers, Edwin M
Stephens, Horace F
Lester, Charles L
Lovan, Elmer
Kindrick, Victor E
Mackey, Cleo W
Fisher, Wayne L, jr
Peterson, Jack
Paquin, Roger F
Reinhart, William J
Sapp, Edward V
Earley, Harry P
Dietz, Penrose C
Burrell, Basil V
Cronlund, Ernest R
Degrad, Leo J
Suchon, John H
Doogue, William J
Van Gee, Richard M
McCauley, Wm A, jr
Taylor, William L
Wiersema, Laurin J
Sawyer, Carl M
Kangas, Wayne
Austin, Homer T, jr
Elliott, Delaney J
Lee, John H
Oviatt, Robert W
Brooks, Chester R
Hauser, Earl F
Collins, Herbert M
Parkin, Herbert V, III
Coen, James F
Gaida, Valentine
Bart, William C
Jackson, Patrick W
Townsend, Robert G
Wattam, Clifford R, jr
Richmond, Leo L
Strohecker, Dale E
Scarborough, C B
Barth, James V
Wadey, Harold C
Parker, John W
Sturgell, Billy L
Heimerl, Tugg P
Carroll, Charles A
Swearingen, Byron L
Clunie, Robert M. III
Eckman, James F
Pierson, Griffin S
Bowlby, Robert E
Lewis, William A
Smith, Harry K
Hensley, Clyde R
Russell, Loy J
Imler, Robert C
Tremlett, A H, jr
McKenna, J H, jr
Morris, Cecil M
Thornton, Edwin J. sr
Lewis, Walter A
Cherney, John E
Soares, Francis C, jr
Benedetto, William R
Raleigh, Roland L
Simpson, Richard E
Russell, Neil O
Aholt, Raymond E
Kolar, Alfred R
Newman, Robert H
Eberhardt, Richard M
Harris, Harold C
Anderson, Gordon L
Broussard, Johnnie
Tucker, John E
Teichrow, Raymond
Merritt, Gordon C
Lance, Isaac W
Mahon, Patrick J
Sachs, Robert C
Sandbo, Ralph
Turlo, Freddie J
Bradtke, Donald F
Carawan, Joseph W
Burchfield, Billy R
Keller, John A
Berry, Maxie M, jr
Anderson, Alan C
Hatch, Julian
Camuccio, Mario J
Carnilla, Robert G
Burleson, Charles M
Burjolce, Robert A
Goben, Norman G
Schaeffer, Theodore E
Cleveland, Donald J
Bagley, Robert E
Leigh, Donald
Shope, Robert B
Burley, James J
Soderling, Rudolph E
Griffin, Harry J
Phelps, Edward D
Kaley, Harlan
Brophy, Eddie
Gustavson, Clifford A
Hug, Charles R
Kosloski, C J
Mueller, William F
Miller, Frank J, jr
Huggins, Harry S
Cloer, William W
Brackett, Harold L, jr
Barkell, Howard W
Dickinson, Richard
Martin, Joseph H
Young, Joseph
Conway, Walter
Mazeika, Anthony M
Clayton, Roy E
Hart, John P, jr
Miller, Clarence L
Nixon, Henry L
Richett, William M
Tatro, Clinton J
Lyons, Harry T
Howerth, John M
Simmons, William E
Fields, Marvin C
Meadowcroft, Jack B
Whitford, Artis L
Deaver, John M
Quinlivan, John R

Retirements

Coast Guard Headquarters retired nine Regular officers in April. The officers shown below ended their careers for the indicated reasons:

Physical Disability — Cdr. Donald C. Gunn; Lt. Ralph F. Barnes; Lt. (jg) Clayton E. Swinford; and, CWO-3 "A" "Z" Shows.

20 Years' Service — LCdrs. Joseph F. Furlough and John Vukio; Lt. Floyd J. Jester; and, CWO-2's Ralph E. LaMott and Alonza P. Bland.

Assignment Changes

Captain

German, John P, MACKINAW (CO) to RENCEN, Cape May (CO)—CANCELLED. To COMGANTS & Base, San Juan (CO).

Commander

Adams, Robert A, CGD12 (mmt) to CHAUTAUQUA (CO).
Dahlgren, Wallace C, CGAS, Bklyn (Difot) to CGD3 (Oper-Difot).
Goodwin, Kenneth R, CGAD, Argentia (CO-Difot) to CGAS, St. Petersburg (CO-Difot).
Gray, Wilfred C, CGD1 (Oper-Difot) to CGAD, Bermuda (CO-Difot).
Grundler, Louis A, MIO, Phila (SIM to OCMI).
Kendall, Louis B, EES, Wildwood (CO) to UNIMAK (CO).
Kincaide, James W, CGD5 (Ch. Int. & Law Enforc. Sect) to BARATARIA (CO).
Kirsten, Bob, YARD (eee) to HQ (Asst. Ch. EEE Div.).
Macwhinney, Thomas M, CGAD, Annette Isl (CO-Difot) to CGAS, SFran (XO-Difot).

Be the Officer "in the Know"

Fill in and mail this handy order form TODAY

Army Navy Air Force Journal
1710 Connecticut Avenue, N.W.
Washington 9, D. C.

Please enter my subscription for the next 52 weekly issues with the understanding that I can cancel this order at any time and get a full refund of any unused part of my subscription payment.

☐ $7.50 enclosed ☐ Bill me later

(Name and rank) (Service)

(Address)

(City) (Zone) (State) 4-9

Please check here if you prefer to subscribe for:
☐ 2 years, $12.75 (Saves you $2.25) ☐ 5 years, $28 (Saves you $9.50)
Subscriptions to civilians or organizations, $10.00 per year. Single copies, 30c.

INDUSTRY IN DEFENSE

Army Orders Mauler Missile

The Army has awarded a contract for $5.5 million to the Convair Division of General Dynamics Corporation, Pomona, Calif., for development of a highly mobile battlefield air defense missile system known as Mauler.

The contract covers the first year of development.

The Mauler will be a compact, highly-mobile weapon which will use solid-fuel, radar-guided missiles to destroy short-range, enemy ballistic missiles and rockets, and high-performance tactical aircraft that bomb, strafe, harass or reconnoiter near forward battle area positions.

Development of Mauler anticipates that a future enemy will use tactical missiles and modern jet aircraft in close support of his own forward units.

Each Mauler unit will be contained entirely in a single-tracked vehicle of a standard design. It will be fully mobile and capable of delivering accurate fire even while moving. This characteristic conforms to present Army policy—to give a high degree of mobility to all its new weapons systems so that an enemy is not presented with targets which are anchored to the ground.

The Army Rocket and Guided Missile Agency, a part of the Army Ordnance Missile Command at Redstone Arsenal, Huntsville, Ala., has overall charge of Mauler development.

Each Mauler unit, which will be light enough to be carried by a fixed-wing aircraft or helicopter, and to be dropped by parachute into battle areas, will contain its own power supply, and target detection and electronic computer fire-control equipment, as well as its own batteries of missiles.

Mauler missiles will be pre-packed in lightweight cases that will serve both as shipping containers and as launching tubes.

One man will be able to operate the Mauler system, but each Mauler unit normally will carry a crew of two or three men—the operator, driver/radio-man, and, when necessary, commander.

Ryan Builds "Viper" Parts For Grand Central

The Ryan Aeronautical Company of San Diego has begun production of "Viper" rocket chambers for Grand Central Rocket Co., of Redlands, Calif.

President T. Claude Ryan said delivery of the first units under the new contract will begin this month. The rocket assemblies are 105 inches long and 6½ inches wide.

The steel alloy rockets are used to propel high-speed test sleds, ranging up to the Mach 2 category, utilized at various bases as research tools to check human reactions and to aid in development of such equipment as parachutes, and low level ejection apparatus. In addition, aerodynamic shapes can be checked on such devices.

Solar Gets Vertol Award For Army Copter Unit

Solar Aircraft Company of San Diego has received an order for five new airborne auxiliary power units which will go into the Army's Chinook YHC-1B transport helicopter.

Lynn D. Richardson, Solar Vice President-Sales, said the order was received from Vertol Aircraft Corporation, Morton, Pa., which produces the helicopter.

The APU will be powered by Solar's compact 80 hp Titan gas turbine engine, which will drive a hydraulic pump to start the helicopter's main gas turbine engines, run accessory drives and utility systems.

Vertol's Chinook, a multi-turbine, twin-rotor helicopter, will carry a payload up to 8 tons and cruise at more than 135 mph. It will be used by the Army as an advanced battlefield mobility vehicle.

AF Veteran Joins Litton

Stuart G. Whittelsey, jr., has been appointed Assistant to the General Manager of Litton Industries' Electron Tube Division at San Carlos, Calif. He served as an Air Force officer at Air Material Command Headquarters, Wright Patterson AFB, Ohio.

New Model Hercules Transport Seen Help To MATS Modernization Program

Lockheed's Georgia Division at Marietta, where nearly 300 Hercules prop-jet transports have been built, reports that it is offering the Air Force, as an interim MATS modernization transport, an extended range version of the C-130B long-range airlift airplane.

This advanced "B" model will have a gross take-off weight of 155,000 pounds, 20,000 more than the maximum take-off weight of C-130Bs now in service.

Deliveries can start within 12 months after a firm go-ahead, Lockheed said, adding that "it will be the lowest-cost answer to the need of the military services for more jet age airlift in the immediate future. Estimated flyaway price, based on a production run of 50 to 100 aircraft, will be slightly over $2 million," according to a Lockheed report.

Lockheed said increased performance of this version of the Hercules "B" is achieved by:

"1. Beef-up of landing gears and supporting structures to take care of the added gross weight, and

"2. By hanging 1,360-gallon pylon tanks under each wing. The tanks are to be attached under the 132-ft. wings between the nacelles of the turbine engines. They would increase the total fuel capacity from 6,960 U. S. gallons (carried in the C-130B wings) to a total of 9,680 U. S. gallons."

This method of stretching the performance of the Hercules gives an increase of approximately 15% in maximum take-off weight. In a hop from the West Coast to Hawaii, this version of the "B" will airlift 35,000 pounds of payload against a 50-knot headwind—a gain of approximately 20% in payload performance over the present operational C-130Bs.

This beefed-up "B" Hercules has a nonstop range of 3,050 nautical miles carrying 35,000 pounds of payload. At a range of 4,160 nautical miles, 22,000 pounds of cargo can be airlifted. On such missions the airplane cruises at 300 knots true air speed, or better.

At 155,000 pounds gross weight, the take-off run is 4,300 feet. Over a 50-ft. obstacle, the distance is 4,950.

This prop-jet airplane has many advantages over other types offered to the Air Force, according to Lockheed. Aside from the fact that it is by far the lowest in cost — the same price as current C-130Bs approximately—delivery of the first airplane could begin in only 12 months after a firm order is placed. A rapid build-up to a delivery rate of three per month could be achieved in only 19 months from go-ahead.

Versions of the Hercules are in operation with the U. S. Air Forces in Europe, Pacific Air Forces, Tactical Air Command, the Air Photographic and Charting Service (MATS), the Coast Guard, the Air Research and Development Command, and in various other military missions. Two foreign nations, Australia and the Republic of Indonesia, have C-130s in service.

Soon, C-130s will join the Marines and the Navy.

AF Awards To Chicago Aerial

Air Force contracts for $500,000 have been awarded to Chicago Aerial Industries Inc., for aerial reconnaissance testing equipment.

SAC Chief Tells Titan ICBM Gain; Renews Fight For B-70 Project

GENERAL Thomas S. Power went before the Senate Appropriations Committee this week to report on the combat readiness of the Strategic Air Command and to state its needs for the future.

"I am confident that we have an effective force and that it can carry out its assigned mission today," General Power declared. "The best proof of this, in my opinion, is that we have not had a nuclear war up to this point. The challenge is to maintain the status for the future."

General Power emphasized again the need for adequate support of an airborne alert. "As I see it," he said, "there is no suitable alternative until we can be guaranteed reliable and effective missile warning systems, coupled with a force postured and configured to be responsive to whatever warning is available."

Looking to the future, General Power said SAC supports the proposal to increase the number of Atlas ICBM's in each of the 13 squadrons. Secretary of Defense Gates announced 6 April that such a plan has been approved by President Eisenhower (See next page).

General Power strongly recommended continuation of both the Atlas and Titan programs and reported that the MOD II Titan, with a storable propellant, "could be a very important factor." This improved Titan provides an in-silo launch capability and an improved all-inertial guidance system.

General Power noted that the new Titan system will permit a 50% reduction in manpower per missile squadron.

He outlined to the Senators the importance of the Minuteman project and said "it is the lowest cost strategic missile system available in terms of dollars and manpower."

The CinC made it a point in his prepared testimony to stress that SAC "strongly supports a mixed force of unmanned and manned weapon systems for the foreseeable future." He cited particularly the requirement for the B-70.

In the 1965 period the B-52 "will be in the same position as the B-47 is in today," General Power said. "The proper time phasing of the B-70 is dependent upon a strong and virile research and development system program," he said.

The present status of the budget-rocked B-70 "program" is that authorization has been given for construction of one aircraft, minus its vital weapon system components, with a second prototype also mentioned.

Emphasizing the need for a balanced force, General Power said: "Placing prime reliance on a single weapon system as the ultimate answer will degrade the overall deterrent posture of this command as we move to the future. Such actions simplify the overall offensive and defensive planning of any potential enemy and allow him to concentrate his activities in one area."

"It is possible," General Power continued "that a ballistic missile defense system could be developed. Obviously, tomorrow as today, the answer lies in the combination and proper ratio of manned and unmanned weapon systems."

Navy Orders

From page 11—

Hagood, Douglas R, AWC MAXWELL AFB DUINS; to USS BON HOMME RICHARD.
Henderson, William T, USS JUPITER; to OPNAV.
Howe, George G, OPNAV; to USS LINDENWALD.
Jorgensen, Paul T, CO FLEWEACEN KODIAK; to USNAVWEASERV NAVSTA WASHDC.
Lyon, Frederick A (SC), ASO PHILA; to NAS MIRAMAR.
McVoy, Richard E (SC), NAS BARPT; to NAMATCEN NAVB PHILA.
Rucker, Louis C, NAVORDSUPOFC MECH; to BUWEPS.
Sanford, Edgar A, jr (SC), ESO GLAKES; to SERVPAC.
Scanlan, Melvin E (CEC), BUDOCKS; to NAS CECIL FLD.
Scott, Robert W, CRUDESPAC; to PUGET SOUND NAVSHIPYD.
Selden, Doyle W (SC), NAVAIRPAC; to NAS BARPT.
Shoemaker, James M, OIC FLEWEAFAC NAVACTY LONDON; to OIC FLEWEA FAC QUONPT.
Smith, Harvey F, jr, FLEWEACEN GUAM; to USNAWEASERV NAVSTA WASHDC.
Swanson, Ray J, CARDIV 15; to NAF CHINA LAKE.
Ustick, Perry W, CO AEWRON THREE; to BUWEPS.
Vitucci, Vito L, OPNAV; to CO USS HAWKINS.
Anderson, Robert W, AEWRON 15; to FAIR SHIPWG ONE.
Baumeister, Charles, jr, FITRON 14; to CO FITRON 101.
Beyer, Clarence R, CO USS LLOYD THOMAS; to COMCORTRON 10.
Boettcher, Arland R, FAIRWG SIX; to NAS MPLS.
Brock, Marvin A, AIRDEVRON ONE; to NAVCICSCOL NAS GLYNCO.
Brown, Richard G (SC), NAVSEC MAAG BELGIUM BRUSSELS; to NAVMISSILE FAC PT ARGUELLO LOMPOC.
Davidson, Edward A, USS MAURY; to USS CHILTON.
Dinneen, John H, USFORJAPAN; to OFC OF LEGAFFAIRS NAVDEPT.
Halter, John E, jr, 11ND; to USS JASON.
Hann, Edward N, USS JASON; to CO BEACHMASTERU ONE.
Hansche, Frank C, jr (CEC), BUDOCKS; to NAS OCEANA VABEACH.
Koch, John L, CARAIRGRU TWO; to NAV ADGRU AIR UNIV MAXWELL AFB.
Landis, Cary E, BUPERS; to CO USS DAHLGREN.
Marocchi, John L, SIXTHFLT; to OPNAV.
Nuttman, Robert F, OFC OF JAG; to CRU DESPAC.
Pabarcus, John P, NTC BAIN; to MINFLOT ONE.
Pendleton, Jonathan R, NAVACTYS ITALY NAPLES; to USS TRUCKEE.
Reed, Roy E, NAVWARCOL NPT DUINS; to OPNAV.
Solverthorne, Frederick W, AIRANTISUBRON 37; to CO SAME RON.
Tripp, Robert C, NAVFORCONAD ENT AFB; to PHIBGRU TWO.
Vansant, Victor W, CHASNGRU; to NAVSTA NAVB CHASN.
Wallace, Robert Q, NAS PNCLA; to HELANTISUBRON FIVE.
Zimbeck, Walter R, NAVPHOTOCEN NAS ANACOSTIA WASHDC; to NAS NRLNS.
Billings, Richard N, ALUSLO SINGAPORE; to ONM NAVDEPT.
Bisbee, Roger A, AIRTRANSRON SEVEN; to NATRANSWGPAC.
Bock, Jim B, NARTU NAS ANACOSTIA WASHDC; to OPNAV.
Brooks, Marvin L (SC), SERVPAC; to NAVORDSUPOFC MECH.
Forman, Richard E, OPNAV; to STAFF CINCSOUTH.
Franger, Marvin J, CARAIRGRU 19; to FAIRSANDIEGO.
Garner, Albert W, NAVMAG CARTAGENA; to NOP YORK.
Henneberger, Josiah B (SC), OFC OF INSPGEN OF SUPCORP PACO TI SFRAN; to MILGENSUPAGENCY RICHMOND QM DEPOT.
O'Neill, Joseph S (SC), NAVAREAUDOFC LONDON; to NAD HAWTHORNE.
Page, John M (CEC), NAWPWCEN NAVB GTMO; to BUMED.
Prout, Russell K, CO USS LOFBERG; to OPNAV.
Dineen, James R (MC), NAVHOSP CAMLEJ; to NAVHOSP OAK.
Fosha, Charles E, NATECHTRACEN NAS MFS; to NAVACTY PORT LYAUTEY KENITRA.
Hobbs, William I, USS MIDWAY; to 5ND.
Laubach, Eugene K, 5ND; to USS INDEPENDENCE.
Levitt, Ben B, AFSC NORVA DUINS; to ONR NAVDEPT.
Mottern, Robert E, OFC OF USNAVWEASERV NAVSTA WASHDC; to USNAVEUR.
Myers, Frederick R, BUWEPS; to NAS NORIS SDIEGO.
Moore, Walter R, jr, USS YORKTOWN; to NAS NORIS SDIEGO.
Neff, John L, OPNAV; to PHIBGRU ONE.
Nichols, Philip W, NAF CHINA LAKE; to HELANTISUBRON SIX.
Pitts, Raymond L, USS BREMERTON; to CO USS BREMERTON.
Sutton, Ralph N, HAWSEAFRON; to 14ND.
Takitch, Edward J, PITTSBURG NAVREACTORS OPOFC AEC BETTIS PLANT WESTINGHOUSE ELECORP; to USS MIDWAY.
Wolfe, John P (SC), JSTAFF USCINCEUR; to BUSANDA.
Baker, Robert H, NAVEXAMCEN NTC GLAKES; to CRUITRA COM NTC GLAKES.
Brown, Ben T, PHIBRON ONE; to NAVSTA PHIL.
Carpenter, Ernest L, USS MAUNA KEA; to NAD CONCORD.
Carrington, Royal C, STAFF CINCSOUTH; to NAS PNCLA.

Navy Adopts Typhon Missile Systems, Changes Fleet Air Defense Designation

From first page—

Talos and Tartar missile systems.

Super-Talos has been renamed Long Range Typhon, Super-Tartar will be called Medium Range Typhon.

In selecting a new name for the advanced versions of the Bendix Talos and the Convair Tartar, the Navy said Typhon will be its "surface-to-air missile system of the future" for Fleet anti-air warfare protection.

The name Typhon is derived from mythology. Typhon is a monster with 100 heads, fearful eyes and voices, under control of the King of Gods (Zeus).

Prime contractor for Typhon R&D is Johns Hopkins University's Applied Physics Laboratory for Engineering and Development.

In a message to all ships and stations, Admiral James S. Russell, Vice CNO, said the operational term "Anti-Air-Warfare" will supersede the obsolete term "Fleet Air Defense" in order to reflect more accurately the overall mission of Fleet units.

Here is the text of the Admiral's message, which explains the Navy reasons for the change:

Background. The conduct of naval warfare today, and in the foreseeable future, is one of ever increasing complexity. The increasing magnitude of the threat, advances in electronic warfare, and sophisticated weapon delivery techniques and vehicles require the nicest possible judgment from informed commanders and their staffs. Naval warfare involves the establishment of naval superiority in the land and sea areas from which our striking power is launched, and within which our naval forces are operating. It includes the projection of naval power in the discrete amounts needed to attain our national objectives.

Three mutually supporting tasks are included in the attainment of local superiority, viz, air superiority, surface superiority, and a relative immunity from subsurface attack. No fighting force can live today, or in the foreseeable future, without air superiority. Various measures are planned and executed by operational commanders to insure this superiority. These measures include fighter sweeps, tactical bombing, aggressive search, all offensive in nature. They include deception, active and passive, feints, traps, and other gambits which will lead enemy air into position where it can be destroyed by surface-to-air and air-to-air missiles.

All of these measures are offensive in nature, and therefore cannot accurately be termed "Fleet Air Defense." They fall more readily and appropriately under the term "Anti-Air Warfare."

Definition. Anti-Air Warfare (AAW)—Operations conducted against aircraft and/or missiles, their supporting forces, and operting bases. Anti-Air Warfare is conducted as a corollary to, and in support of, the force mission. It comprises all measures, both active and passive, employed in achieving air superiority.

Active Anti-Air Warfare is that action taken to destroy, or reduce to an acceptable level, the enemy air and missile threat. It includes such measures as the use of fighters, bombers, anti-aircraft guns, surface-to-air and air-to-air missiles, electronic countermeasures, and destruction of the air or missile threat before it is launched.

Passive Anti-Air Warfare includes all measures other than active which are taken to minimize the effects of hostile air action. These include cover, concealment, dispersion, deception (including electronic), and mobility.

Civil Lines Cite MATS Deficiencies, Outline Steps Needed To Improve Airlift

A NEW phase of the airlift hearings before the Rivers House Armed Services Subcommittee began this week with the first witnesses from the civil air carriers.

Raymond A. Norden, President of the Seaboard and Western Airlines, and Robert A. Colhoun, Assistant to the Executive Vice President, Slick Airways, were the first two witnesses. Others were scheduled to be heard as THE JOURNAL went to press.

Mr. Norden told the Committee that MATS present, 5-hour utilization rate is too high and that a utilization rate "of one hour per day per aircraft," is all that is required.

The peacetime utilization rate, he said, "is not in itself indicative of MATS ability to instantly and fully perform its hard-core mission. Training and practice devoted to simulating the hard-core mission is the real test."

If MATS continues to "operate on the far flung routes of the world, a scheduled airline service moving routine logistics supplies, it simply cannot meet the 'instantly available' test of its primary mission," he told the Committee. He added that "MATS cannot expect to improve its readiness status by duplicating the civil airlines' operations in order to justify a five hour daily utilization of its fleet."

Mr. Norden also was critical of "the unnecessary exercise of the MATS fleet in scheduled fixed route operations." He said this "dissipates valuable aircraft and engine flight time and flight time of the crews, which necessarily should be husbanded for instant availability in emergency or war."

Denial of access to military cargo traffic which moves "over the routes of the certificated air carriers," Mr. Norden said, "has effectively prevented the civil carriers from acquiring new modern long-range cargo aircraft."

Mr. Colhoun told the Committee he thinks "everyone will agree that the most serious deficiency in our national airlift today, from both a civilian and a military standpoint, is the lack of proper cargo equipment." He said the basic problem before the committee "is to find ways to encourage the development of adequate cargo airlift in the most economic and expeditious manner possible."

The Slick official said MATS "requires a considerable number of new types of aircraft for the specialties of its hard-core mission. At the same time, the nation as a whole needs expanded and modernized cargo airlift both to handle current routine military requirements and the civilian shipping requirements of our rapidly growing economy, and to provide the reserve that can surge to meet the airlift demands of wartime."

The responsibility for achieving the airlift necessary to perform its hardcore function rests ultimately with MATS, he said, and Slick fully supports "such appropriations and internal improvements, including more realistic training programs, as may be necessary to equip MATS as a true weapons system capable of functioning as an integral part of our military forces.

As for the "overall national airlift capability," he said "It is far more economic to rely upon civilian airlift capacity, devoted in peacetime to both military and civilian operations, than to maintain a tremendous military capacity that would remain for the most part unused until time of war."

Mr. Colhoun told the committee the civilian industry "has already indicated a willingness to go ahead in the development of a truly-uncompromised turbine-powered cargo aircraft." He said, "With adequate incentives and a teamwork spirit between Government and industry, a major step forward can be made in achieving the national cargo airlift goal."

He said few people would contend that Congress "should appropriate the vast sums necessary to enable MATS itself to maintain all of the tremendous reserve capacity needed for war. This sort of economic waste simply does not make sense."

It would be more in the national interest, he said, to encourage the civilian industry to "put up the money required to do the job." After determining what the civilian industry can feasibly contribute, the next step would be to determine the contribution that could be made by the Air Force Reserve and the Air National Guard "outfitted with useful second-line aircraft," and the "balance of the needed airlift capability, plus special military hard-core requirements, would be assigned to MATS."

Bomber-Artist Presents Historic Painting

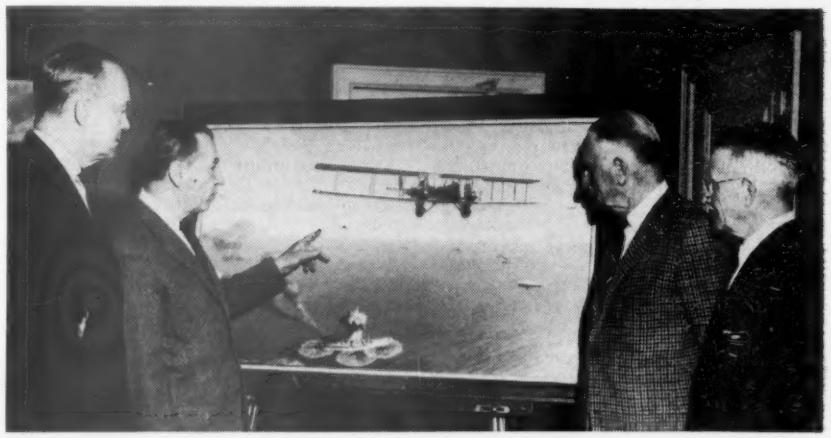

COL. Phillips Melville, USAF-Ret., an Air Force pioneer pilot and artist, points to an oil painting which he executed for the Martin Company depicting the historic sinking of the captured WWI German battleship, "Ostfriesland," by General Billy Mitchell and his bomber crews off the Virginia Capes in 1921. Present for Pentagon ceremonies this week at which the painting was presented to the Air Force for emplacement at the USAF Academy were, Left to right, Secretary of the Air Force Dudley C. Sharp, Colonel Maxwell, General Carl Spaatz, USAF-Ret., a former Air Force CofS; and Maj. Gen. St. Clair Streett, USAF-Ret., who flew with General Mitchell during the famed airpower test.

Also present were Deputy Secretary of Defense James H. Douglas and George M. Bunker, Chairman of the Board of the Martin Company.

Six Martin MB-2 bombers, bombed the "Ostfriesland" 21 July 1921. Colonel Maxwell, who resides at 3197 Massachusetts Avenue, N. W., Washington, D. C., shows in his painting an MB-2, with one of the two Handley-Page bombers used in the strike lining up on the target for the "coup de grace." Circling low over the vessel is General Mitchell's deHavilland observation plane. An Army blimp is seen also.

Although Colonel Melville did not take part in the bombing tests, he flew one of the Martin MB-2s in the series of bombings, to which the "Ostfriesland" was subjected over a period of several days and with bombs of gradually increased size, that led up to the battleship's sinking. Colonel (then Lieutenant) Melville was an amateur artist at the time of the "Ostfriesland" bombing and during the winter of 1921-22 executed a 20x30-inch tempera painting of the sinking which was later presented to General Mitchell and hung in his Middleburg, Virginia home.

Army Promotes 22 To Temporary Lt. Col.

The Army has advanced 22 majors to temporary lieutenant colonel in Special Orders 67, effective 5 April.

Line Officers advanced include those through Sequence No. 792, D/A Circular 624-47, dated 9 March 1959.

The lone MSC major named is James D. Davenport who held Sequence No. 133, D/A Circular 624-50, dated 15 April 1959.

They are:

Auger, L S, OrdC	Nichols, G L, TC
Beard, J B, AGC	Palmer, R E, Arty
Callier, S F, jr, Inf	Ross, W E, Arm
Carne, W B, JAGC	Schaffeld, R A, Inf
Dittmer, J S, Arm	Stahelski, A F, Arty
Dollar, F W, QMC	Stone, V M, QMC
Ganeau, W F, Inf	Tragle, H I, Arm
Hearing, V J, QMC	Wagner, Donn H, CE
Martin, J T, Inf	Wardlow, R C, Arm
Mize, C E, Arm	Weiss, G H, Arm
Moore, J N, Arty	

Col. Putnam Named Personnel Deputy

Col. Walter B. Putnam will become Deputy Director for Air Force Personnel Planning at the Pentagon in mid-July.

He will report to this assignment from duty as Commander of the 36th Tactical Fighter Wing of U. S. Air Forces in Europe.

CWO Board Will Meet

The Army will convene a selection board 26 April to consider chief warrant officers to pay grades W-3 and W-4.

Eligible for consideration to CWO-4 are all W-3s with active duty dates of rank of 31 December 1955 or earlier. Those to be considered for W-3 include all W-2s with rank dating from 28 December 1954 or earlier.

PRESIDENT OK'S ATLAS, POLARIS SPEED-UP

PRESIDENT Eisenhower on 6 April formally approved Defense Department plans for a speed-up in the Navy's Polaris and Air Force Atlas ICBM missile programs.

The speed-up, which also will see cuts in the Air Force's Sage and Bomarc air defense programs, was announced by Secretary of Defense Thomas S. Gates following a White House meeting between himself, the President, Deputy Secretary of Defense James H. Douglas, jr., and General Nathan F. Twining, Chairman of the Joint Chiefs of Staff.

Secretary Gates said that three additional missiles will be built into the eighth to thirteenth Atlas squadrons. Each of these will then have 13 missiles, as compared to ten each for the first seven squadrons. He said that all Atlas squadrons will be equipped and in place by the end of 1962.

The Polaris boost, he said, calls for a "substantial increase in the number of boats that you can put into the program."

He stressed that the funds, which will be diverted from other FY '61 Navy programs, will be used to purchase long lead time items, particularly reactor components, rather than for full-funding of Polaris vessels.

At present the Navy has nine fully-funded Polaris subs authorized in budgets prior to the FY '61 budget, which calls for full-funding of three additional FBM subs and long-lead items for three more.

The Navy, on 28 March, had announced a $52 million speed-up program for those Polaris submarines now under construction. The new increases are in addition to those previously announced.

Hébert Bill Stirs Heated Debate As House Moves To Passage

From first page—
years and imposing court martial procedures.

Congressman F. Edward Hébert (D-La.), planned to offer a floor amendment reestablishing criminal penalties which had been stricken from the bill by the full committee. The debate had not reached this point, however, at press time.

Representative Alfred E. Santangelo (D-N.Y.), who unsuccessfully attempted to gain House approval of a similar move last year, charged that the new Armed Services Committee bill "is a milktoast approach."

The atmosphere of the opening day's debate was charged with highly explosive denunciation of numerous factors involved in defense procurement practices, many of which were not involved in the subject matter of the bill. These charges indicated that the measure would face stiff opposition before the final vote was ordered.

Chairman Vinson conceded that the subject is a "highly emotional" one. He urged House members, however, to keep in mind the fact that the objective sought "is to deflate influence, publicize its availability, lessen its marketability and yet preserve human dignity and the defense effort."

He said the Nation, faced by the Communist menace, "can use every ounce of grey matter" available to it. He said no officer "will knowingly engulf himself in a rubber band law that can be stretched to include him and snap to break him."

Full details of the final House action will be reported in THE JOURNAL next week.

NEWEST RYAN CAPABILITY

Instruments shot thousands of miles above the earth by multi-stage rockets hold the key to continued progress in our space research. These probes no longer need be prohibitive in cost.

Using standard off-the-shelf hardware, Aerolab Development Company (a Ryan subsidiary), arranges solid fuel military rockets in various combinations to provide low-cost, high-performance sounding rockets and space probes for the acquisition of scientific data.

Now Aerolab's unique capabilities are added to Ryan's own qualifications for advanced space projects: electronic navigation, automatic guidance, high-altitude recovery systems, missile design, reaction controls, propulsion systems.

For years Ryan has been preparing for the space era with advanced work in high performance jet target missiles and continuous wave doppler radar systems. Ryan has also solved many high temperature metallurgy problems associated with supersonic flight... new fabrication techniques such as Ryan Wrap and explosive forming, and new design concepts like MiniWate.

At Ryan, the sciences of flight are integrated with the newest fabrication techniques. Unified facilities equip Ryan for many space age projects, from initial design to finished hardware.

A pioneer in aerophysics research since 1946, Aerolab is now a wholly-owned subsidiary of the Ryan Aeronautical Company. Aerolab and Ryan capabilities complement each other, but Aerolab retains its independent operation.

RYAN OFFERS CHALLENGING OPPORTUNITIES TO ENGINEERS

RYAN AEROLAB

AEROLAB DEVELOPMENT COMPANY • Subsidiary of RYAN AERONAUTICAL COMPANY
Pasadena, California San Diego, California

OUTSTANDING UNIT

The 814th Medical Group at Westover AFB, Mass., has received the Air Force Outstanding Unit Award.

The award was presented to Col. I. Louis Hoffman, Commander, by Maj. Gen. Hunter Harris, Eighth Air Force Deputy Commander.

The Outstanding Unit award is presented to units, normally not larger than a wing, which have distinguished themselves by exceptionally meritorious achievement.

The 814th Medical Group provided "superior medical service" to the largest single military community in the Strategic Air Command.

M/G Webster Gets ADC Operations

Maj. Gen. Benjamin J. Webster, who has been Director of Programs for the Air Force, will be assigned 1 September as Air Defense Command Deputy for Operations at Ent AFB, Colo.

In another assignment change, Brig. Gen. Cecil H. Childre, TAC Deputy for Operations at Langley AFB, Va., has been ordered to the Office of the Deputy CofS Plans and Programs at USAF Headquarters in June.

Brig. Gen. George B. Green, Jr., will leave his post as CofS at ADC in July for duty as Deputy Commander of the 17th Air Force of USAFE.

Maj. Fern Will Leave Pentagon For Denver Duty

Maj. Ben Fern, Chief of the Department of Defense Magazine and Book Branch in the Office of Assistant Secretary of Defense Murray Snyder, will become Chief of Information Services for the Air Force Accounting and Finance Center in August.

He will succeed Capt. James D. Kent, who is under orders to Clark AFB, P. I.

At Denver, Major Fern will be on the staff of Brig. Gen. Paul W. Scheidecker, Air Defense Command Comptroller, who has been designated to take command of the Denver Center.

Col. Herring Heads Marine Reserve Board

A Marine Corps selection board is in session to choose Reservists for promotion to first lieutenant and to chief warrant grades, W-4, W-3 and W-2.

The board, headed by Col. William T. Herring, Head, Promotion Branch, Marine Headquarters, is reviewing the records of approximately 1,450 eligible second lieutenants.

Colonel Herring's board is authorized to name four CWO-4's and 15 CWO-3's.

The following numbers are eligible for advancement to the next higher warrant grade: CWO-4, 18; CWO-3, 25, and CWO-2, 13.

RAdm. Romoser Will Get New Atlantic Fleet Duty

RAdm. William K. Romoser, Commander Amphibious Training Command, Atlantic Fleet, becomes Commander Service Force, Atlantic Fleet in June.

He succeeds RAdm. Thomas Burrowes, who retires.

Relieving Admiral Romoser in August will be RAdm. George H. Wales.

L/C Lahmer Joins ARADCOM

Lt. Col. John A. Lahmer has reported to Army Air Defense Command Headquarters in Colorado Springs as Chief of the Security Division, G-2 Section. He arrived from Korea, where he was Commander of the 2nd Howitzer Battalion, 76th Artillery. His wife, and two daughters are living at 2725 Jon Street, Colorado Springs.